

# Map 5.1 Productive Agricultural Soils

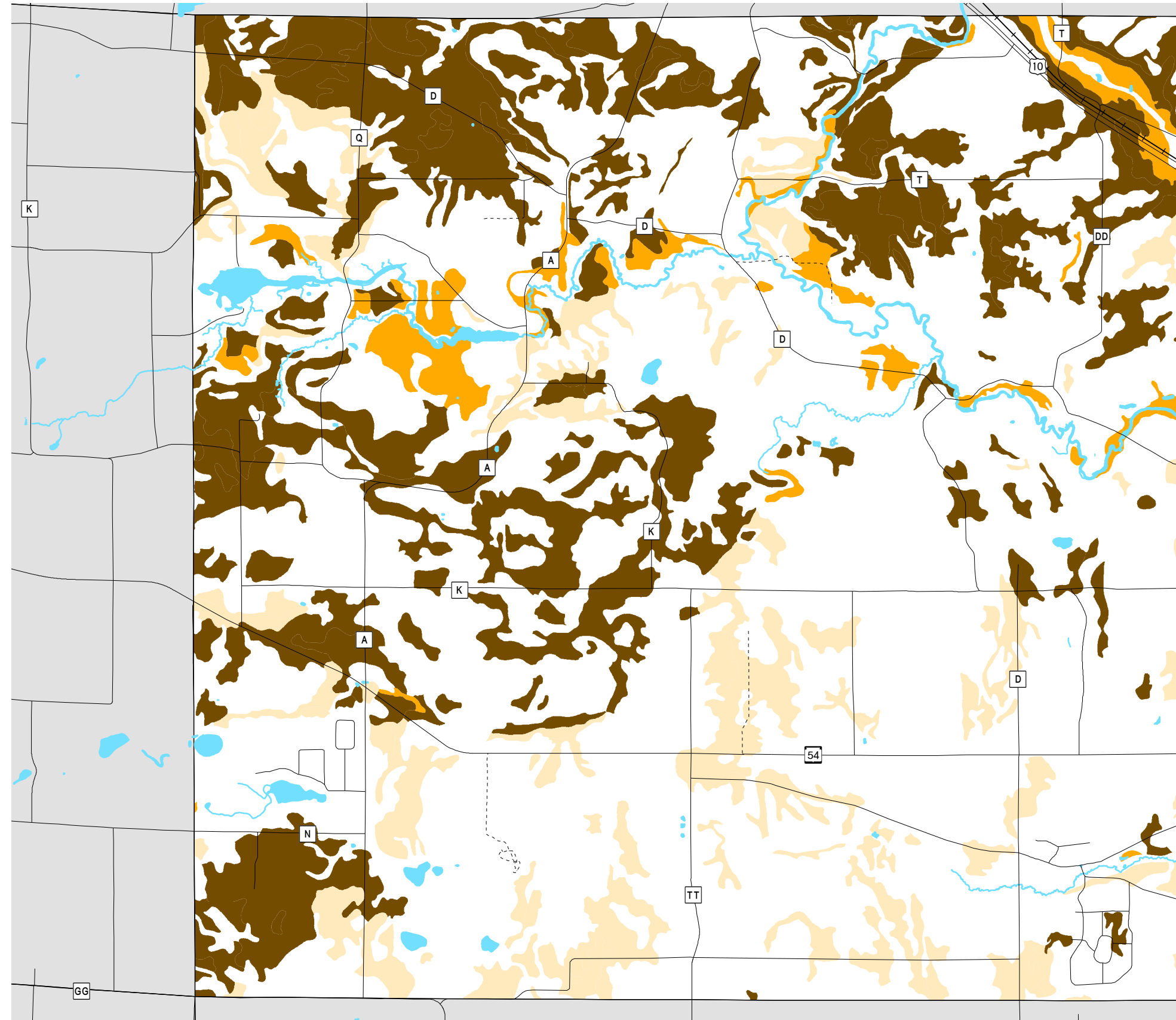

## Soil Class

- Productive Farmland**
  - Billett sandy loam, 0-2% slope
  - Mecan loamy sand, 2-6% slope
  - Mecan sandy loam, 2-6% slope
  - Rosholt loam, loamy substratum, 0-2% slope
  - Rosholt loam, 2-6% slope
  - Wyocena sandy loam, 2-6% slope
- Productive if Drained**
  - Oesterle sandy loam, 2-6% slope
  - Oesterle loam, silty subsoil variant
- Productive if Irrigated**
  - Friendship loamy sand, 0-3% slope
  - Richford loamy sand, 0-2% slope
  - Richford loamy sand, 2-6% slope

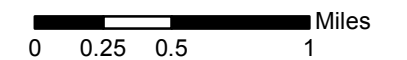

Source: Natural Resource Conservation Service (1998)  
Portage County Planning & Zoning (2016)

Map Printed: April 6, 2016

## Town of Lanark Comprehensive Plan



Portage County  
Planning & Zoning  
1462 Strongs Ave.  
Stevens Point, WI 54481