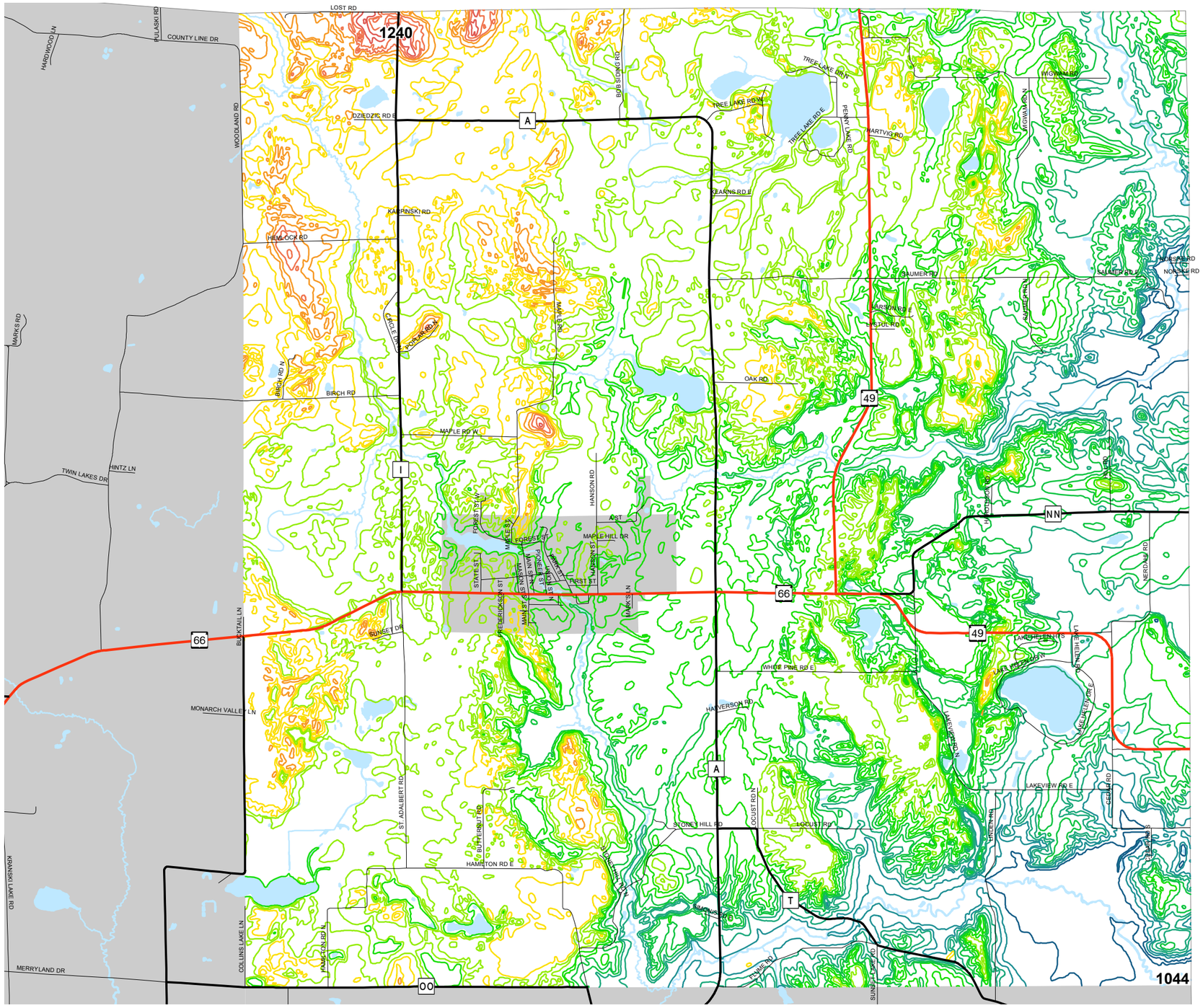

Map 5.2
Topography

Elevation

Ft. Above Sea Level

- 1041 - 1060
- 1061 - 1080
- 1081 - 1100
- 1101 - 1120
- 1121 - 1140
- 1141 - 1160
- 1161 - 1180
- 1181 - 1200
- 1201 - 1220
- 1221 - 1240

N W E S

0 0.25 0.5 1 Miles

Source: Portage County Planning & Zoning (2009)
U.S. Geological Survey (1967-1971)

Adopted: January 6, 2009

Town of Alban Comprehensive Plan

Portage County
Planning & Zoning
1462 Strongs Ave.
Stevens Point, WI 54481