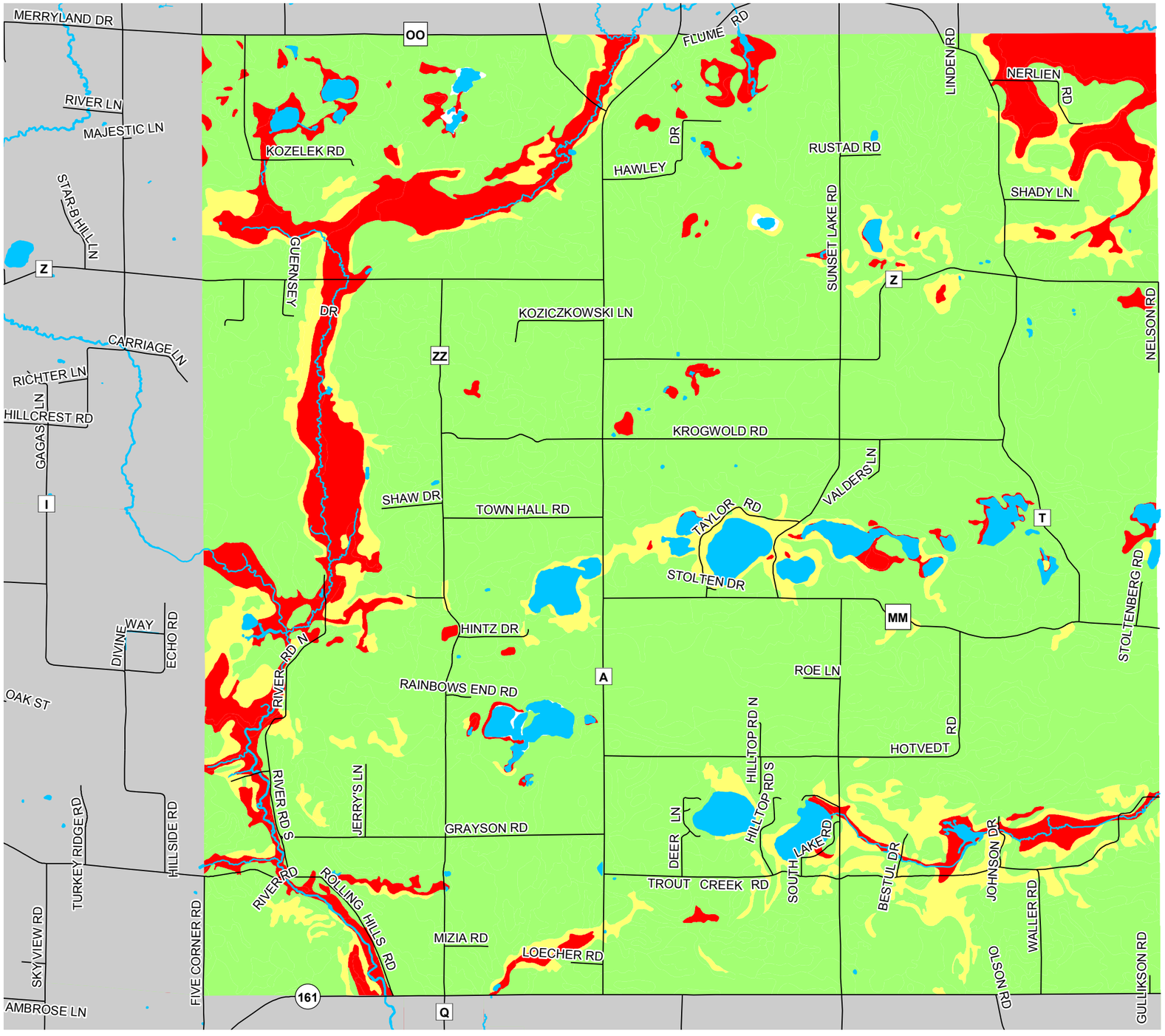

Map 2.1
Land Capability for On-site Waste Systems

Probability for siting On-site Waste System

- HIGH
- MODERATE
- VERY LOW

N W E S

0 0.25 0.5 1 Miles

Source: USDA-Natural Resource Conservation Service
Portage County Planning & Zoning (2017)

Town Board Adopted: October 24, 2017
County Board Adopted: December 19, 2017

Town of New Hope Comprehensive Plan

Portage County
Planning & Zoning
1462 Strongs Ave.
Stevens Point, WI 54481