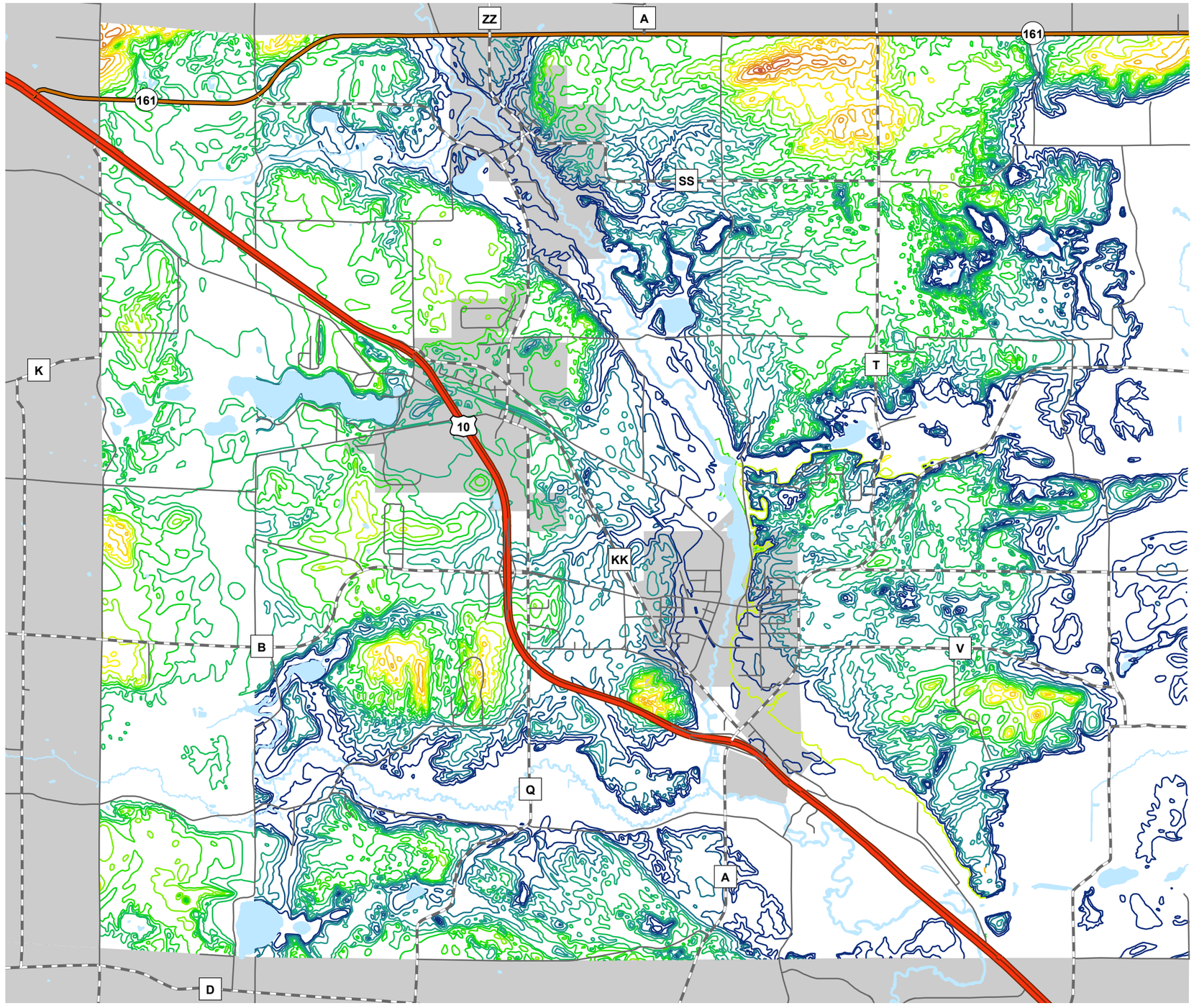

Map 5.2
Topography

Elevation (Feet)

- 1060 - 1070
- 1071 - 1080
- 1081 - 1090
- 1091 - 1100
- 1101 - 1110
- 1111 - 1120
- 1121 - 1130
- 1131 - 1140
- 1141 - 1150
- 1151 - 1160
- 1161 - 1170
- 1171 - 1180
- 1181 - 1190
- 1191 - 1200
- 1201 - 1210
- 1211 - 1220
- 1221 - 1230

N
W E
S

Miles
0 0.25 0.5 1

Source: Portage County Planning & Zoning (2015)
U.S. Geological Survey (1967-1971)

Adopted: August 13, 2015

Town of Amherst Comprehensive Plan

Portage County
Planning & Zoning
1462 Strongs Ave.
Stevens Point, WI 54481