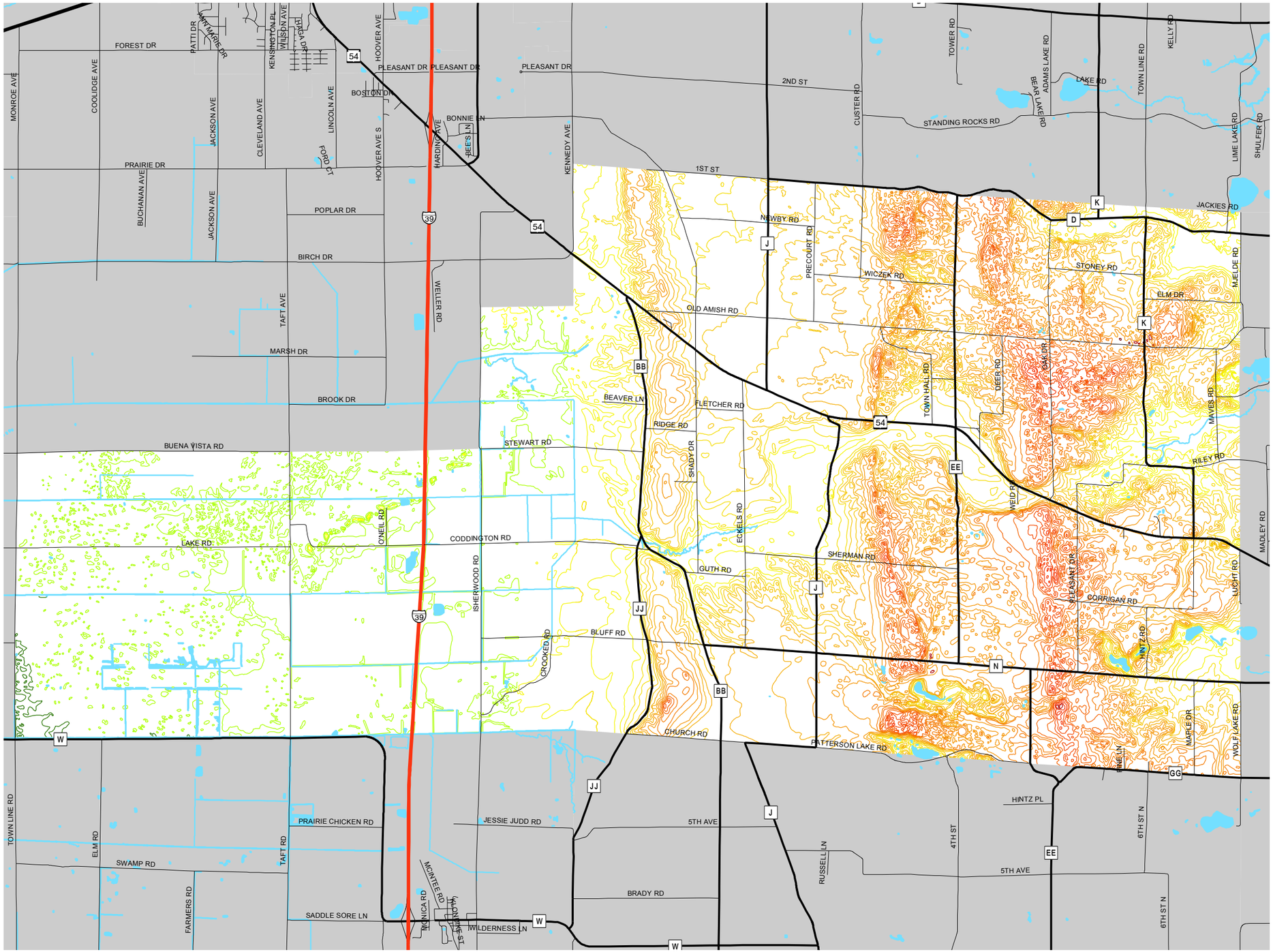

Map 5.2
Topography

Elevation in Feet

- 1055 - 1060
- 1060 - 1080
- 1080 - 1100
- 1100 - 1120
- 1120 - 1140
- 1140 - 1160
- 1160 - 1180
- 1180 - 1200
- 1200 - 1220
- 1220 - 1240
- 1240 - 1260
- 1260 - 1280
- 1280 - 1300

N
W E
S

0 0.5 1 2 Miles

Source: Portage County Planning & Zoning (2005)
U.S. Geological Survey (1967-1971)

Adopted: September 12, 2005

Town of Buena Vista Comprehensive Plan

Portage County
Planning & Zoning
1462 Strongs Ave.
Stevens Point, WI 54481