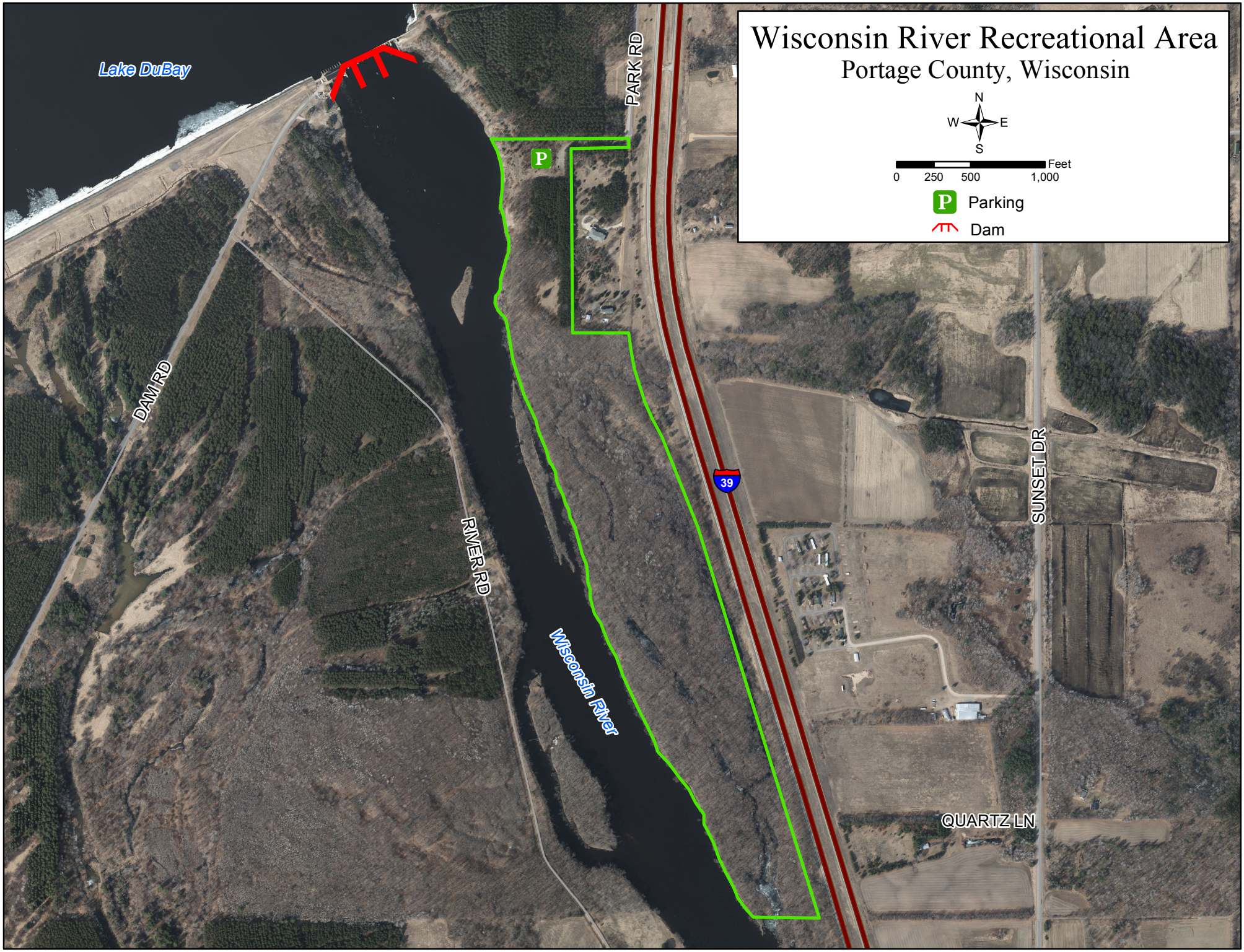
Wisconsin River Recreational Area
Portage County, Wisconsin
N
W
E
S
0
250
500
1,000
Feet
Parking
Dam
Lake DuBay
PARK RD
DAM RD
RIVER RD
Wisconsin River
39
SUNSET DR
QUARTZ LN