

Summer 2019, County Road Q Road Construction - Amherst Junction, WI

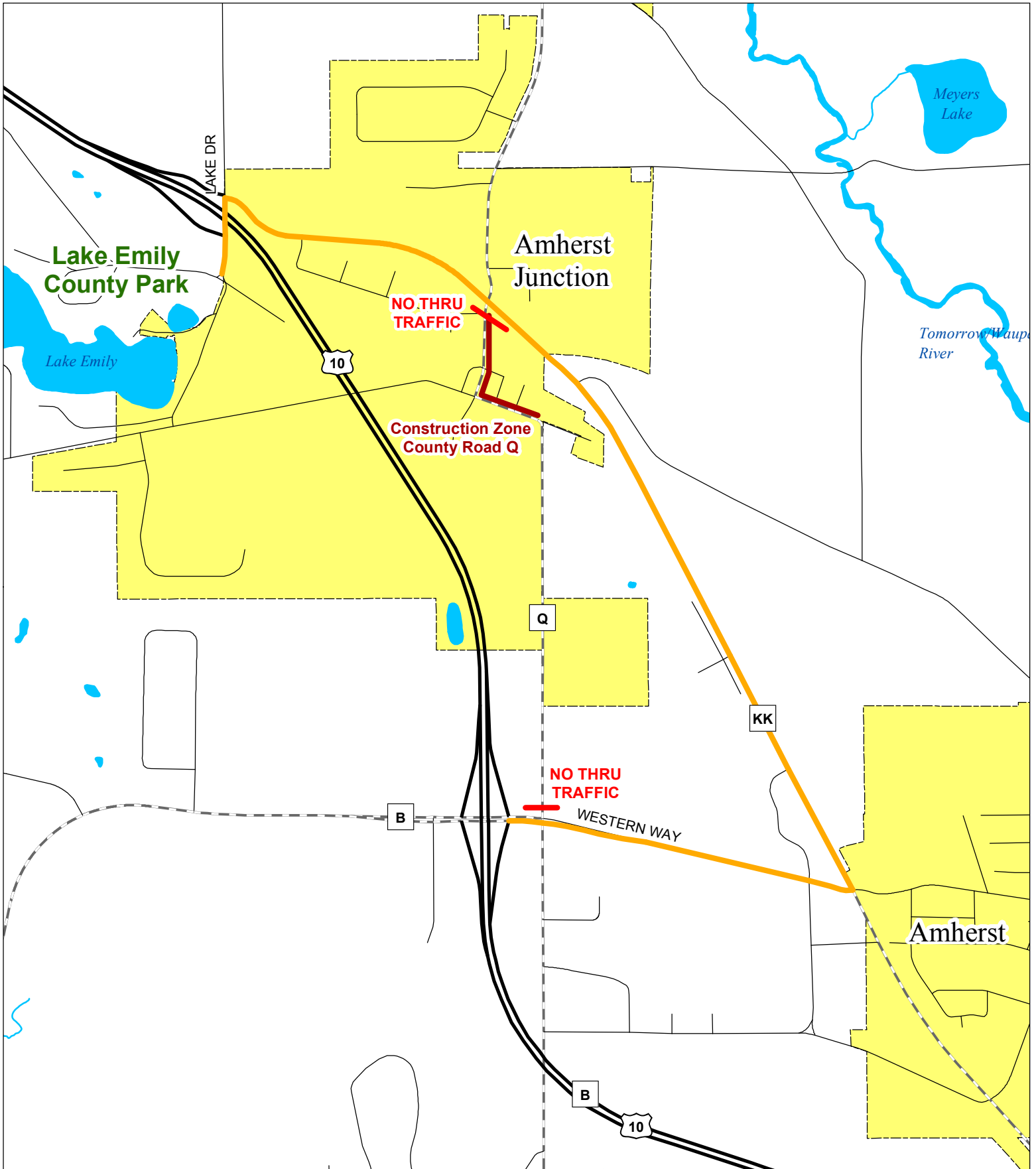

Lake Emily County Park Detour

WESTBOUND US HWY 10 - Take Exit 238 County Road B West, drive EAST on Western Way towards Village of Amherst to County Road KK, drive NORTH on County Road KK to Lake Drive, drive SOUTH on Lake Drive to Lake Emily County Park.

EASTBOUND US HWY 10 - NO DETOUR - Take Exit 237 on Lake Drive, drive SOUTH to Lake Emily County Park.

— Detour Route
— NO THRU TRAFFIC

Feet
 0 500 1,000 2,000

N