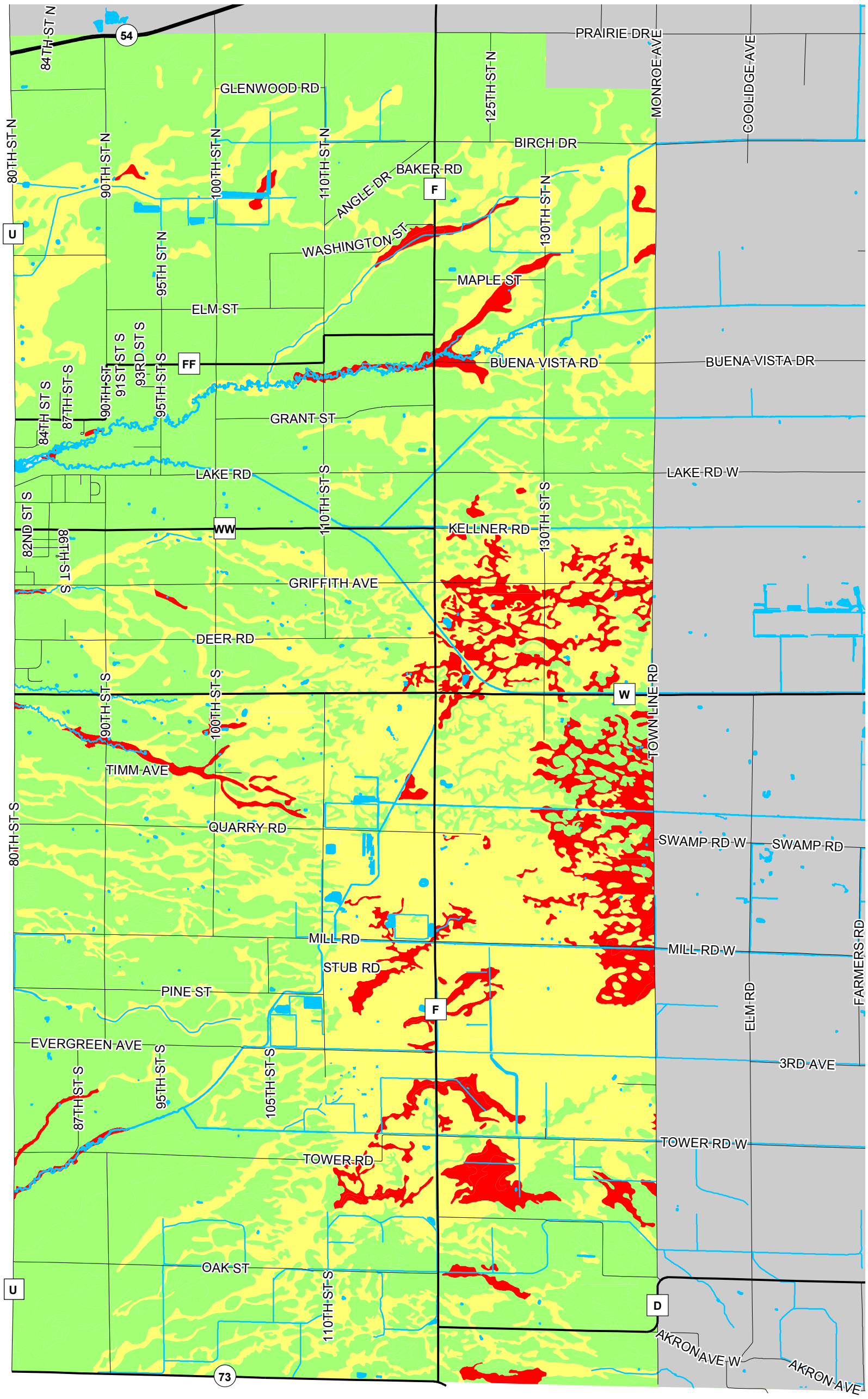

Map 5.10
Land Capability for On-site Waste Systems

Probability for siting On-site Waste System

- HIGH
- MODERATE
- VERY LOW

N
W E
S

0 0.5 1 2 Miles

Source: Portage County Planning & Zoning (2018)
Town Board Adopted: November 27, 2018

Town of Grant Comprehensive Plan

Portage County Planning & Zoning
1462 Strongs Ave.
Stevens Point, WI 54481