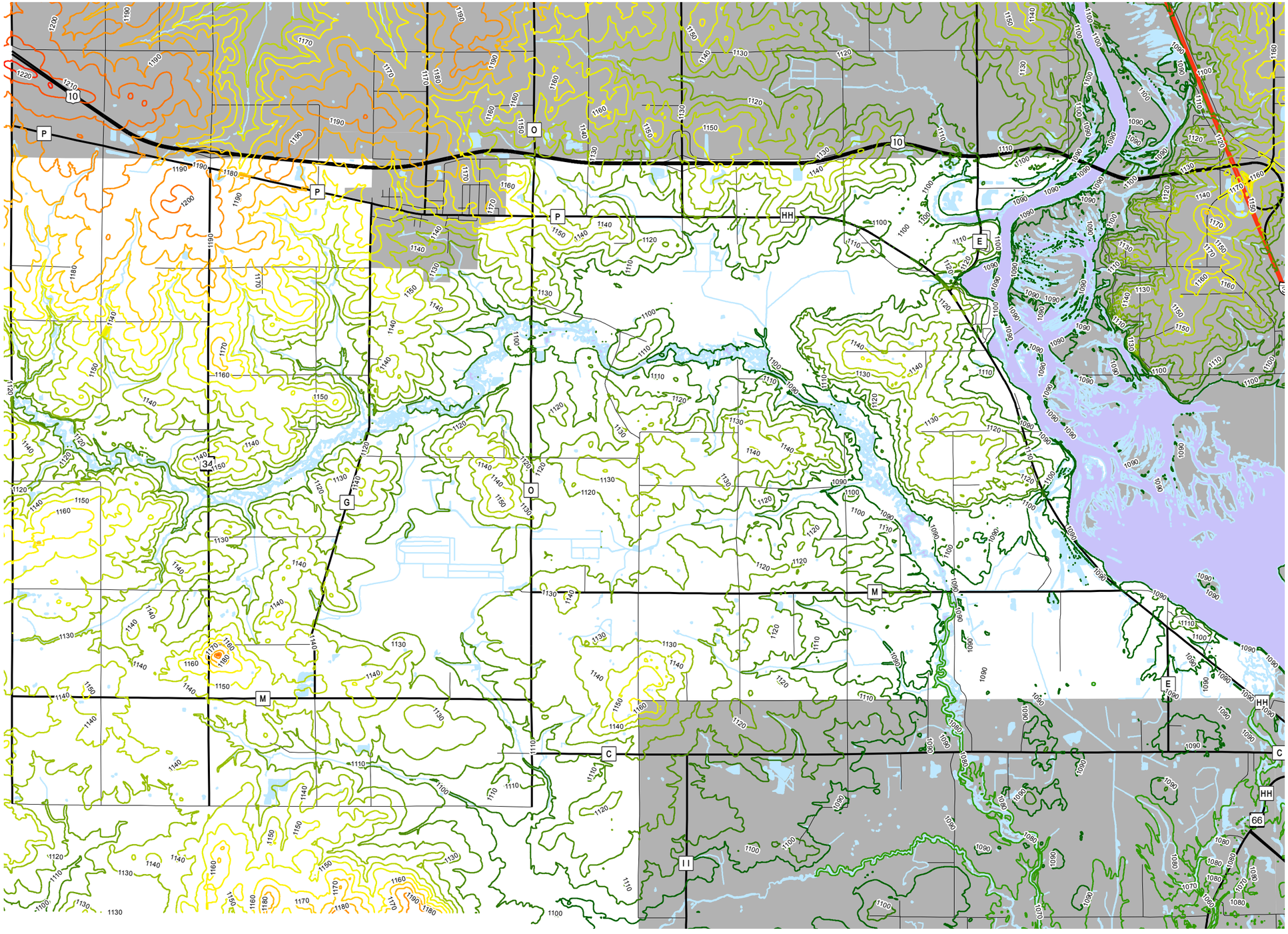

Map 5.2
Topography

ELEVATION (Ft. above sea level)

- 1090
- 1100
- 1110
- 1120
- 1130
- 1140
- 1150
- 1160
- 1170
- 1180
- 1190
- 1200
- 1210
- 1220

N
W E
S

0 0.25 0.5 1 Miles

Source: Portage County Planning & Zoning (2015)
U.S. Geological Survey (1967-1971)

Town of Carson Comprehensive Plan

Portage County
Planning & Zoning
1462 Strongs Ave.
Stevens Point, WI 54481