Map 5.5
Floodplain

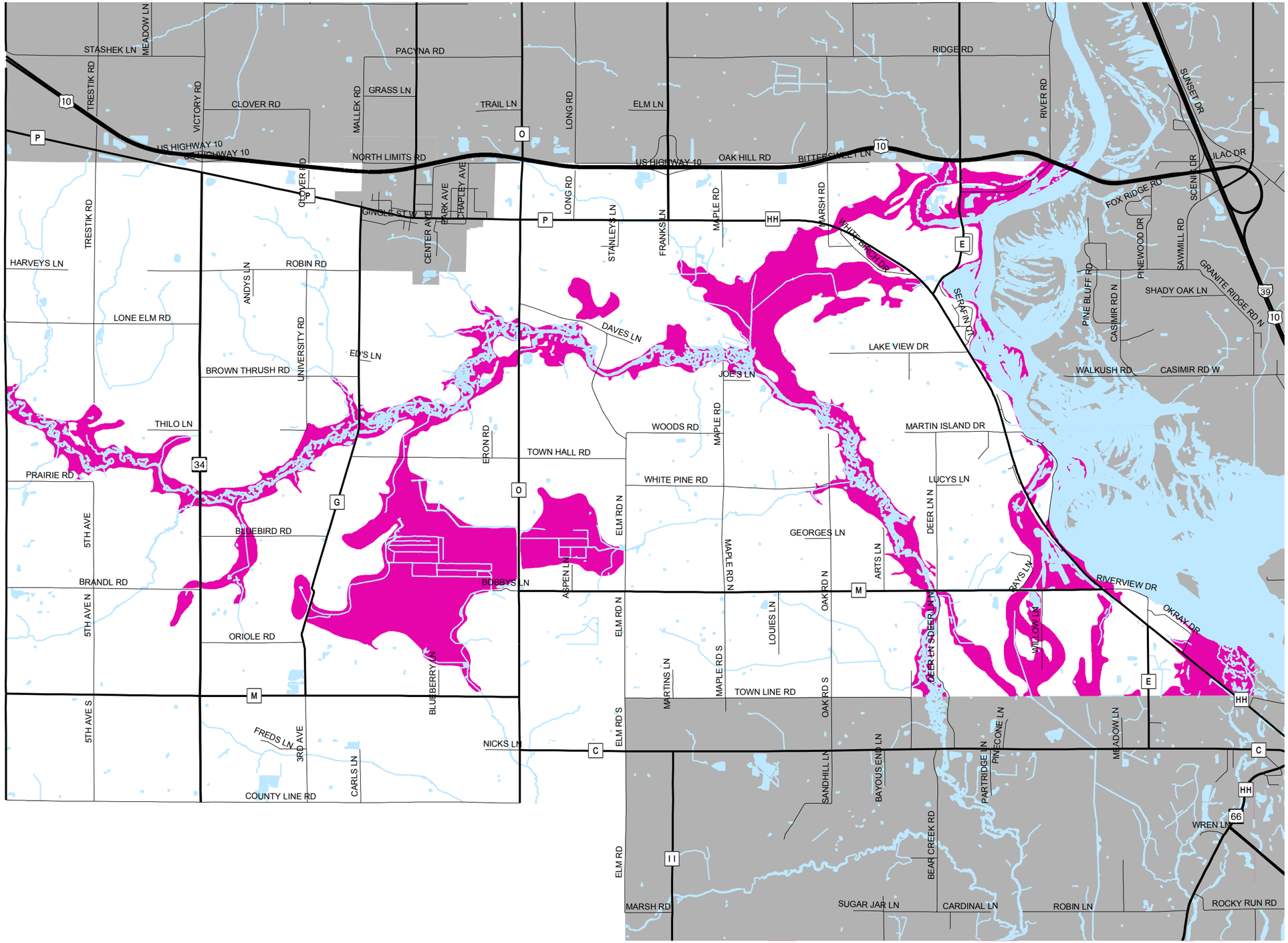

100 Year Floodplain

N
W E
S

0 0.25 0.5 1 Miles

Source: Federal Emergency Management Agency (2009)
Portage County Planning & Zoning (2015)

Town of Carson
Comprehensive Plan

Portage County
Planning & Zoning
1462 Strongs Ave.
Stevens Point, WI 54481