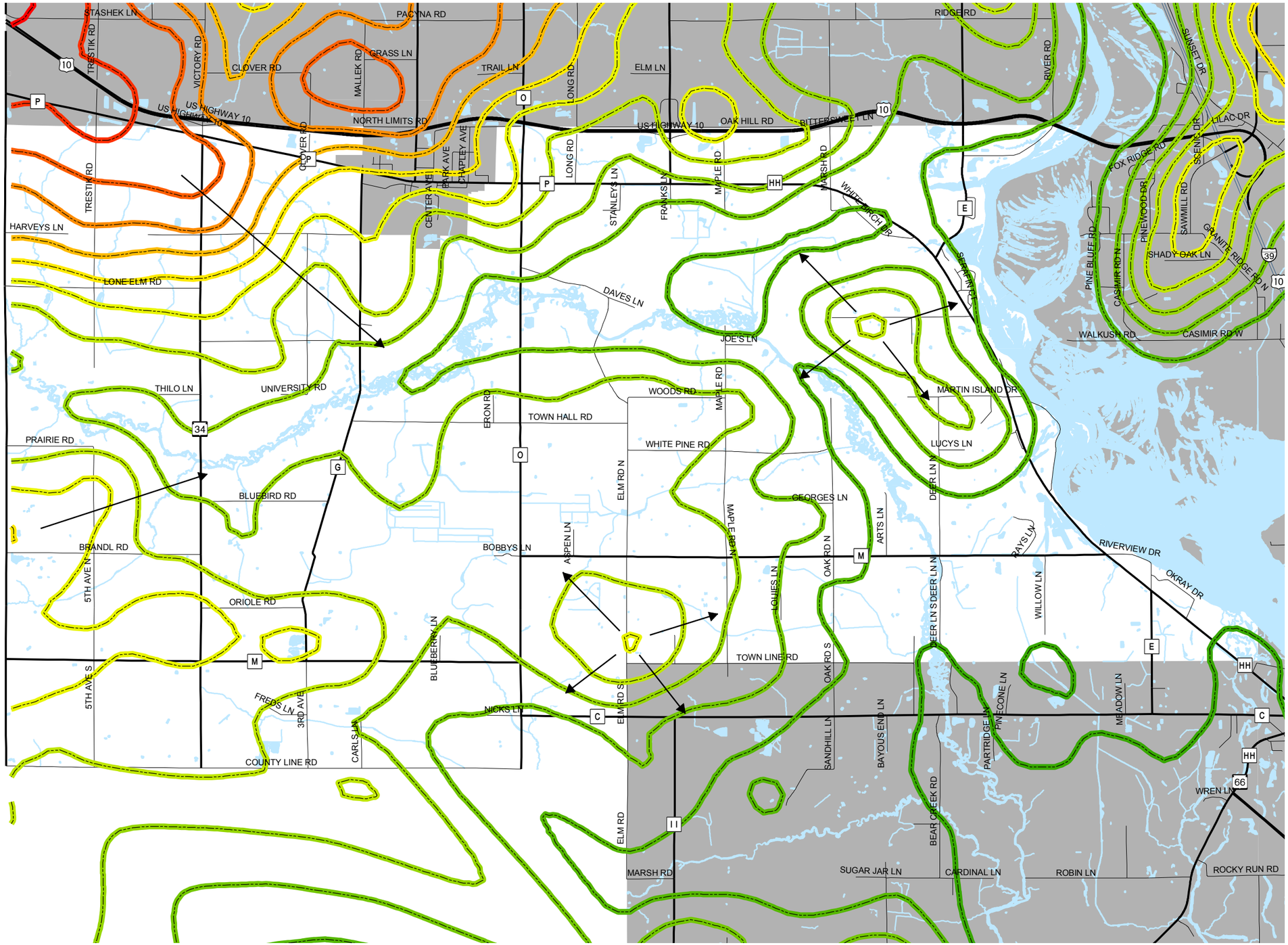

Map 5.6
Groundwater Flow

Groundwater Elevation (Feet Above Sea Level)

- 1080
- 1090
- 1100
- 1110
- 1120
- 1130
- 1140
- 1150
- 1160
- 1170
- 1180
- 1190

Groundwater Flow Direction

N W E S

0 0.25 0.5 1 Miles

Source: Portage County Planning & Zoning (2015)

Town of Carson Comprehensive Plan

Portage County
Planning & Zoning
1462 Strongs Ave.
Stevens Point, WI 54481