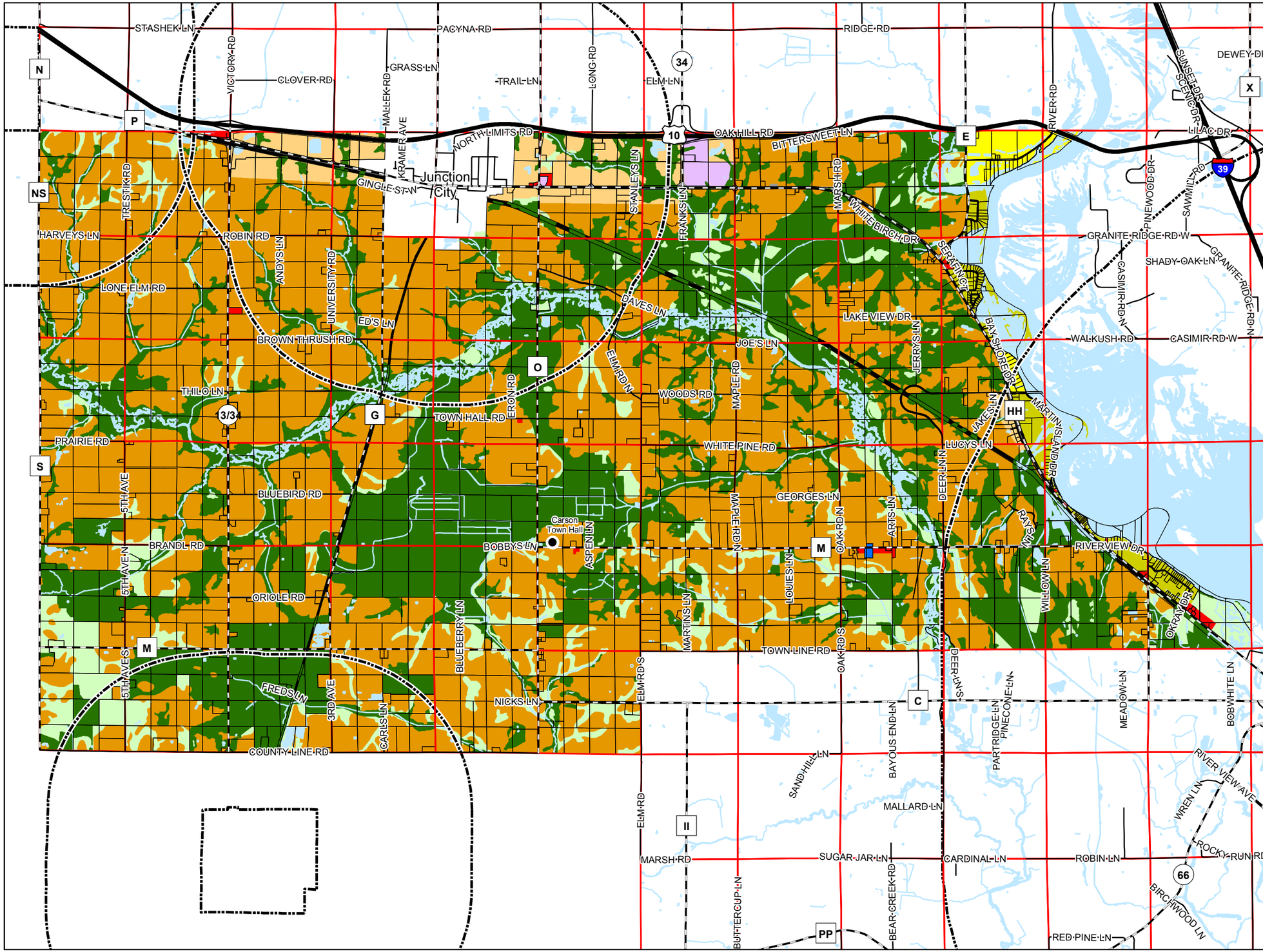

Map 8.2
Future Land Use

Land Use

- Medium Density Residential
- Low Density Residential
- Commercial
- Institutional
- Industrial
- Road Right-of-Way
- Railroad Right-of-Way
- L2 Intermediate Agriculture
- L3 Limited Agriculture/Mixed Use
- Natural Areas - Limited
- Natural Areas - Protected
- Extraterritorial Boundaries

N

0 0.5 1 2 Miles

Source: Town of Carson (2018)
Portage County Planning & Zoning (2018)

Town Board Adopted: February 17, 2015
Town Board Amended: September 10, 2018

Town of Carson Comprehensive Plan

Portage County
Planning & Zoning
1462 Strongs Ave.
Stevens Point, WI 54481