Map 4.2
Community Facilities

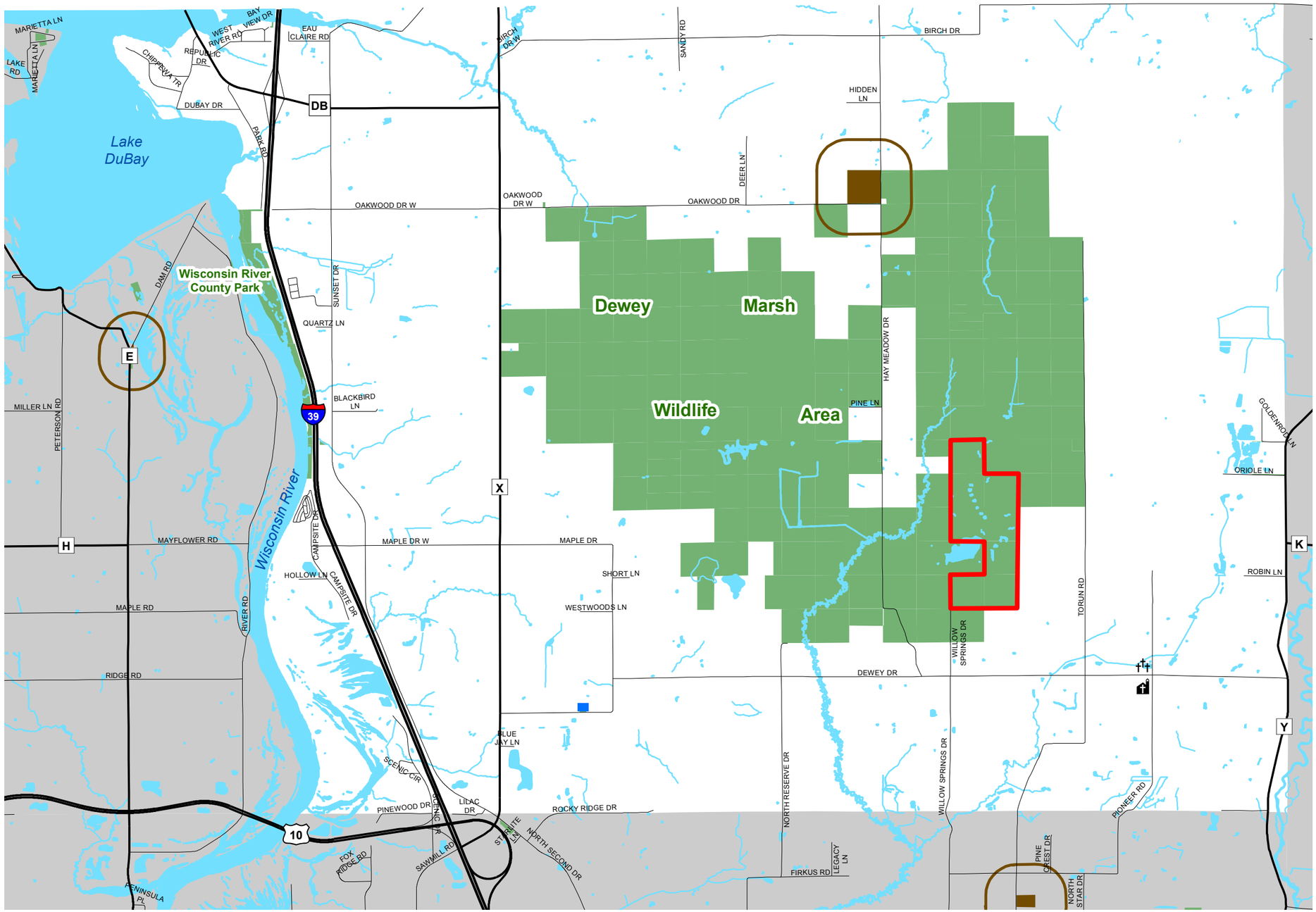

Town Hall & Town Garage
Public Land
Dewey Shooting Range
Landfill
1200 Foot Landfill Buffer
Cemetery
Church

N W E S

0 0.25 0.5 1 Miles

Source: Town of Dewey (2013)
Portage County Planning & Zoning (2013)

Adopted:January 8, 2014

Town of Dewey Comprehensive Plan

Portage County
Planning & Zoning
1462 Strongs Ave.
Stevens Point, WI 54481