Map 5.5
Wetlands
&
Watersheds

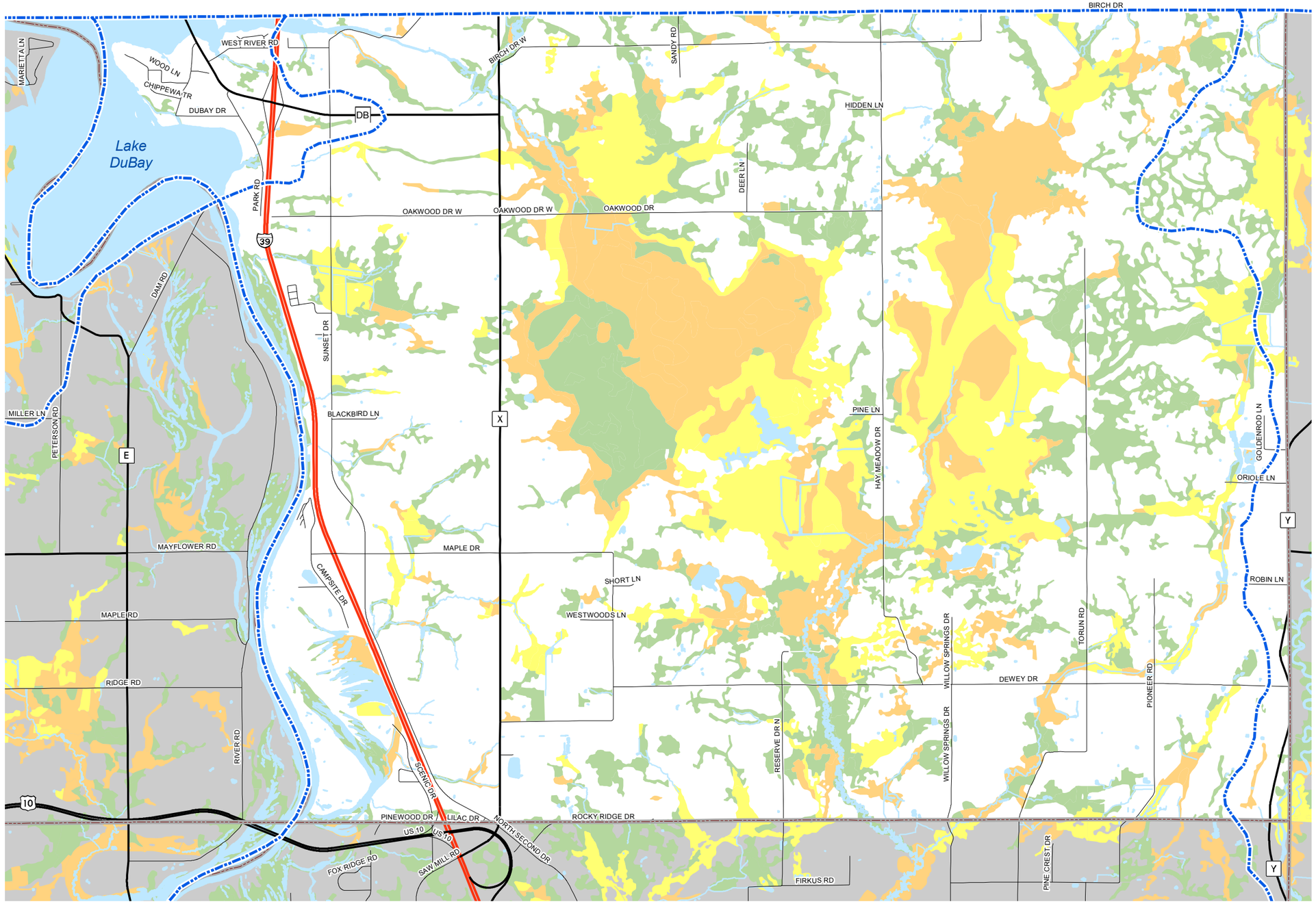

Wetland Class

- Emergent/Wet Meadow
- Flats/Unvegetated Wet Soil
- Scrub/Shrub
- Forested

Watershed Boundaries

N
W E
S

0 0.25 0.5 1 Miles

Source: Portage County Planning & Zoning (2009)
Wisconsin Department of Natural Resources
WDNR Digital Wetlands Inventorry (1985)

Adopted: July 15, 2009

Town of Dewey Comprehensive Plan

Portage County
Planning & Zoning
1462 Strongs Ave.
Stevens Point, WI 54481