Map 5.9
Quarries

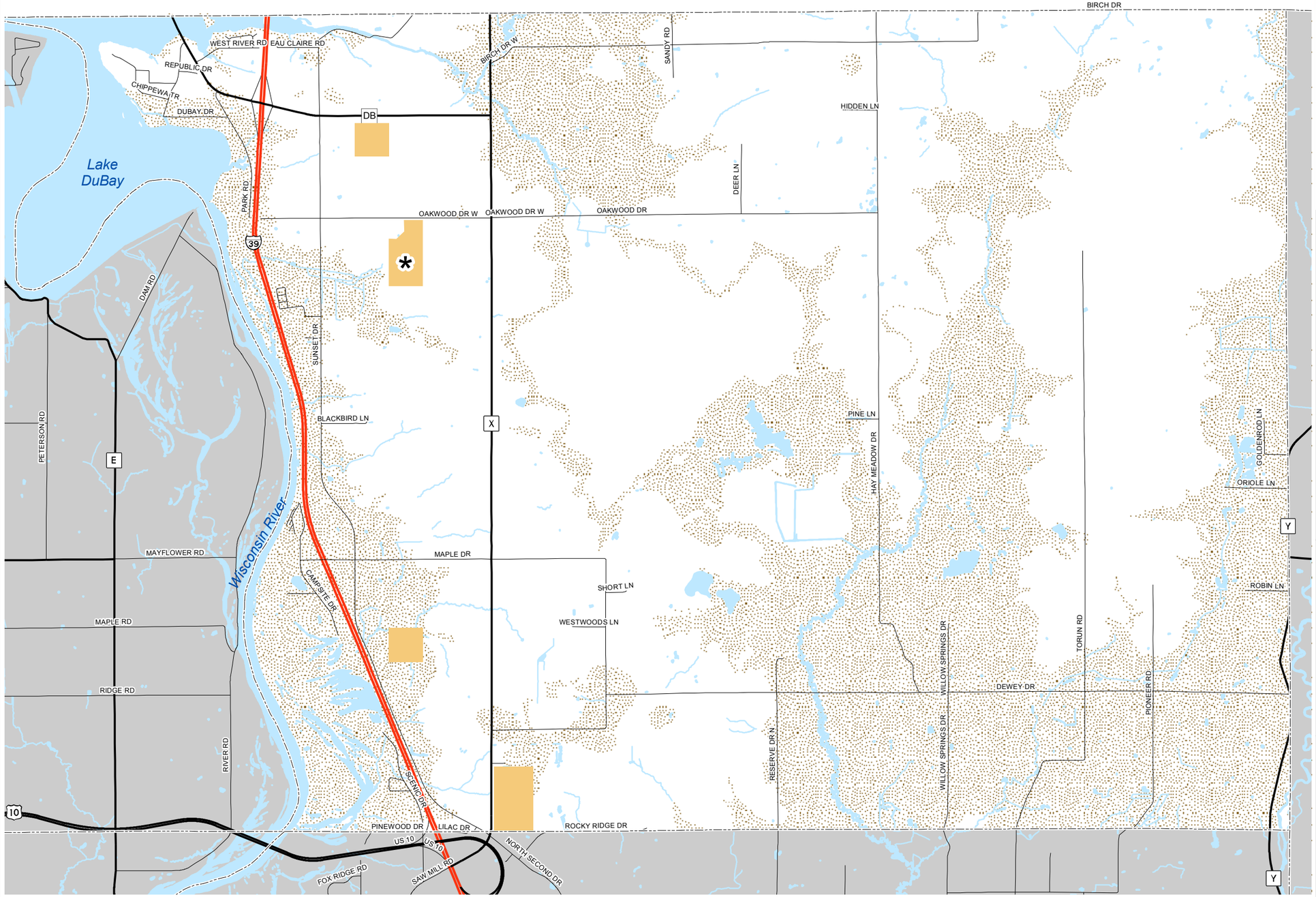

Quarry

Generalized Areas of Potential Sand & Gravel Deposits

*Registered Geological Site

N
W E
S

0 0.25 0.5 1 Miles

Source: Portage County Planning & Zoning (2009)
Natural Resource Conservation Service (1998)
Wisconsin Geological & Natural History Survey (1986)

Adopted: July 15, 2009

Town of Dewey Comprehensive Plan

Portage County
Planning & Zoning
1462 Strongs Ave.
Stevens Point, WI 54481