Map 8.1
Existing Land Use

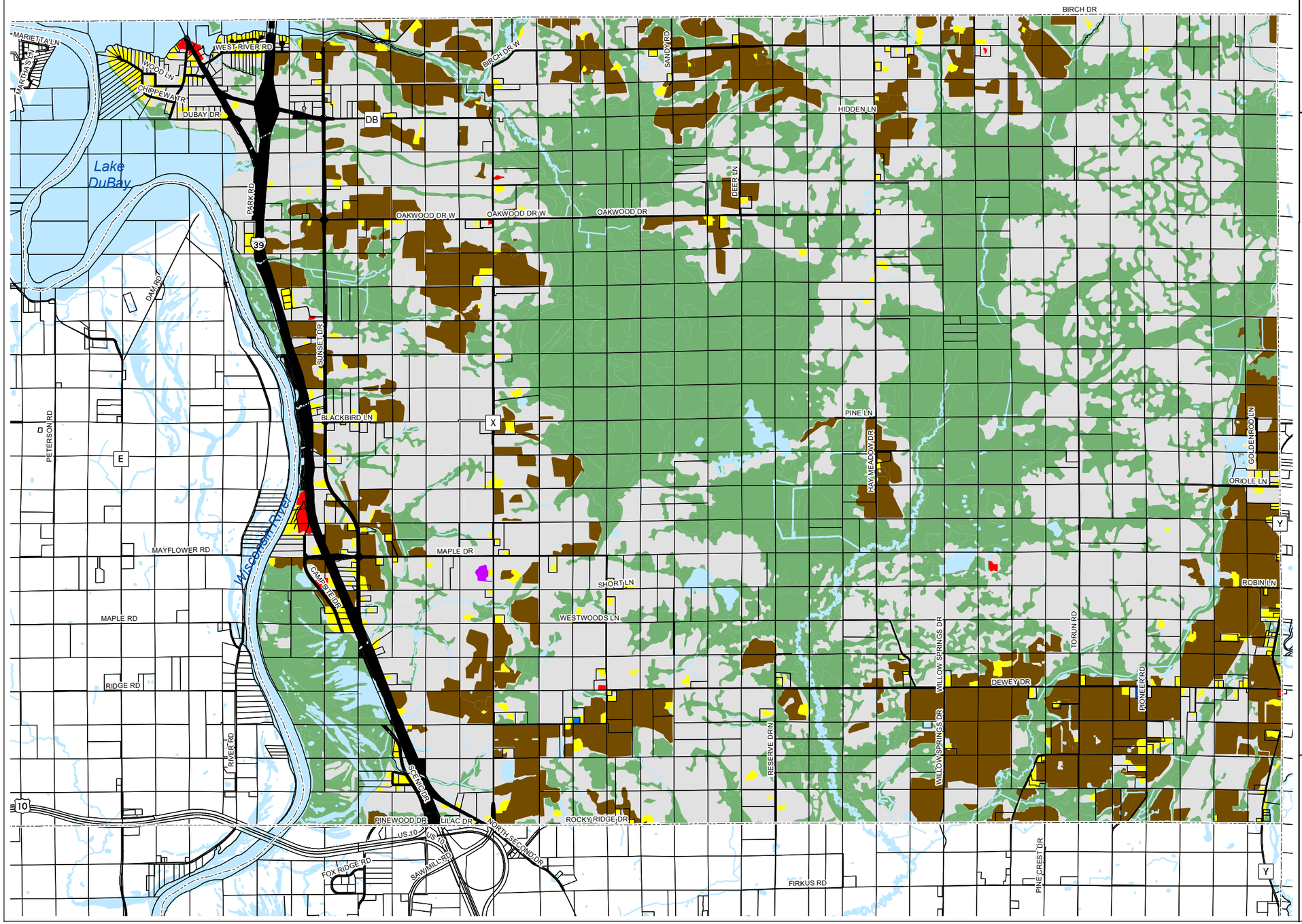

Existing Land Use

- Residential
- Commercial
- Institutional
- Industrial
- Non-Metallic Mineral Extraction
- Agriculture
- Natural Areas
- Road Right-of-Way
- Vacant

N
W E
S

0 0.25 0.5 1 Miles

Source: Town of Dewey (2009)
Portage County Planning & Zoning (2009)

Adopted: July 15, 2009

Town of Dewey Comprehensive Plan

Portage County
Planning & Zoning
1462 Strongs Ave.
Stevens Point, WI 54481