Map 8.2
Development Constraints

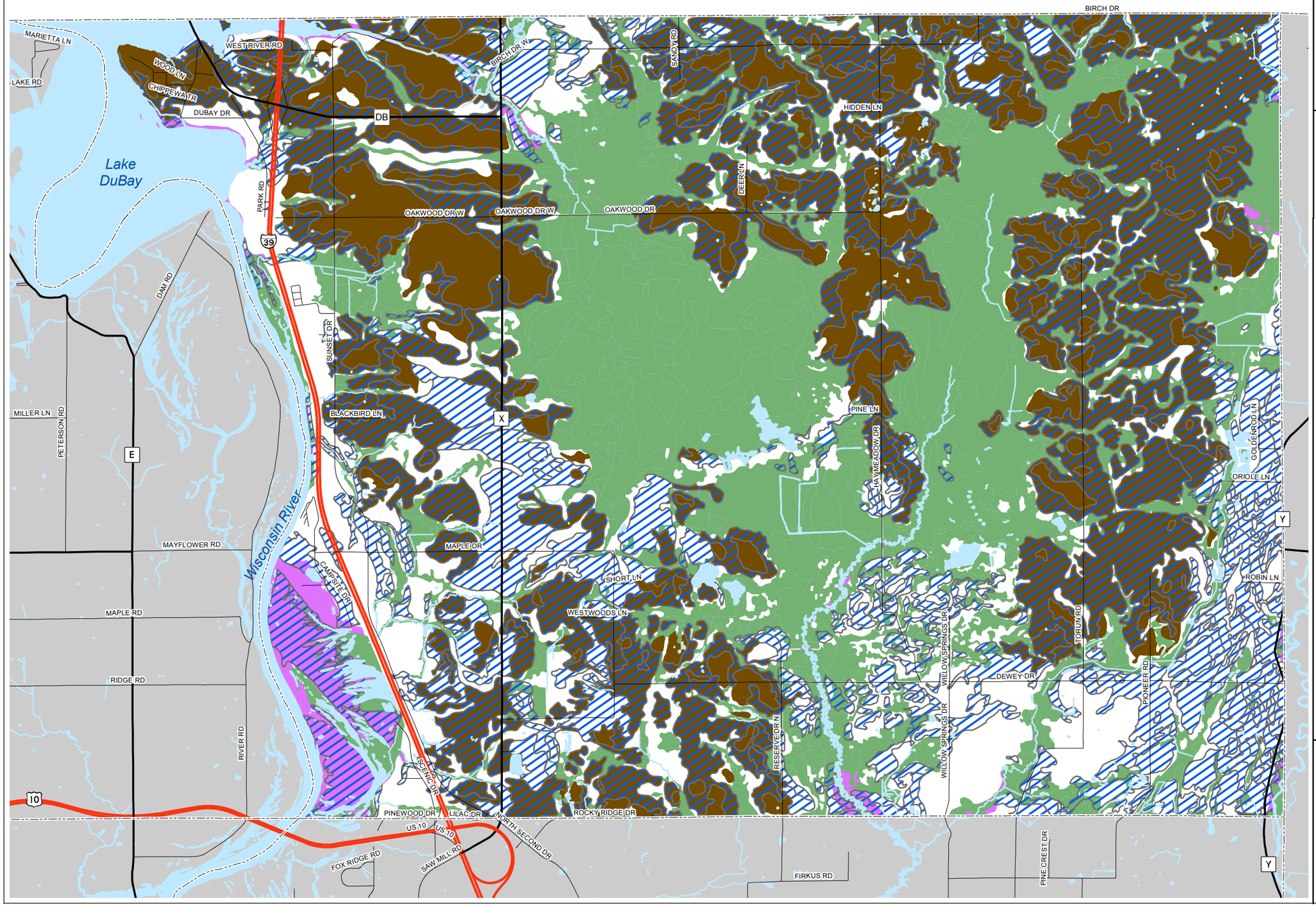

Wetlands

Shallow Bedrock (about 5')

Depth to Groundwater (< 5 Feet)

100 Year Floodplain

N
W E
S

0 0.25 0.5 1 Miles

Source: Portage County Planning & Zoning (2009)
DNR - Wisconsin Wetland Inventory (1986)
Federal Emergency Management Administration (2009)

Adopted: July 15, 2009

Town of Dewey Comprehensive Plan

Portage County Planning & Zoning
1462 Strongs Ave.
Stevens Point, WI 54481