Map 5.11
Pleistocene Geology

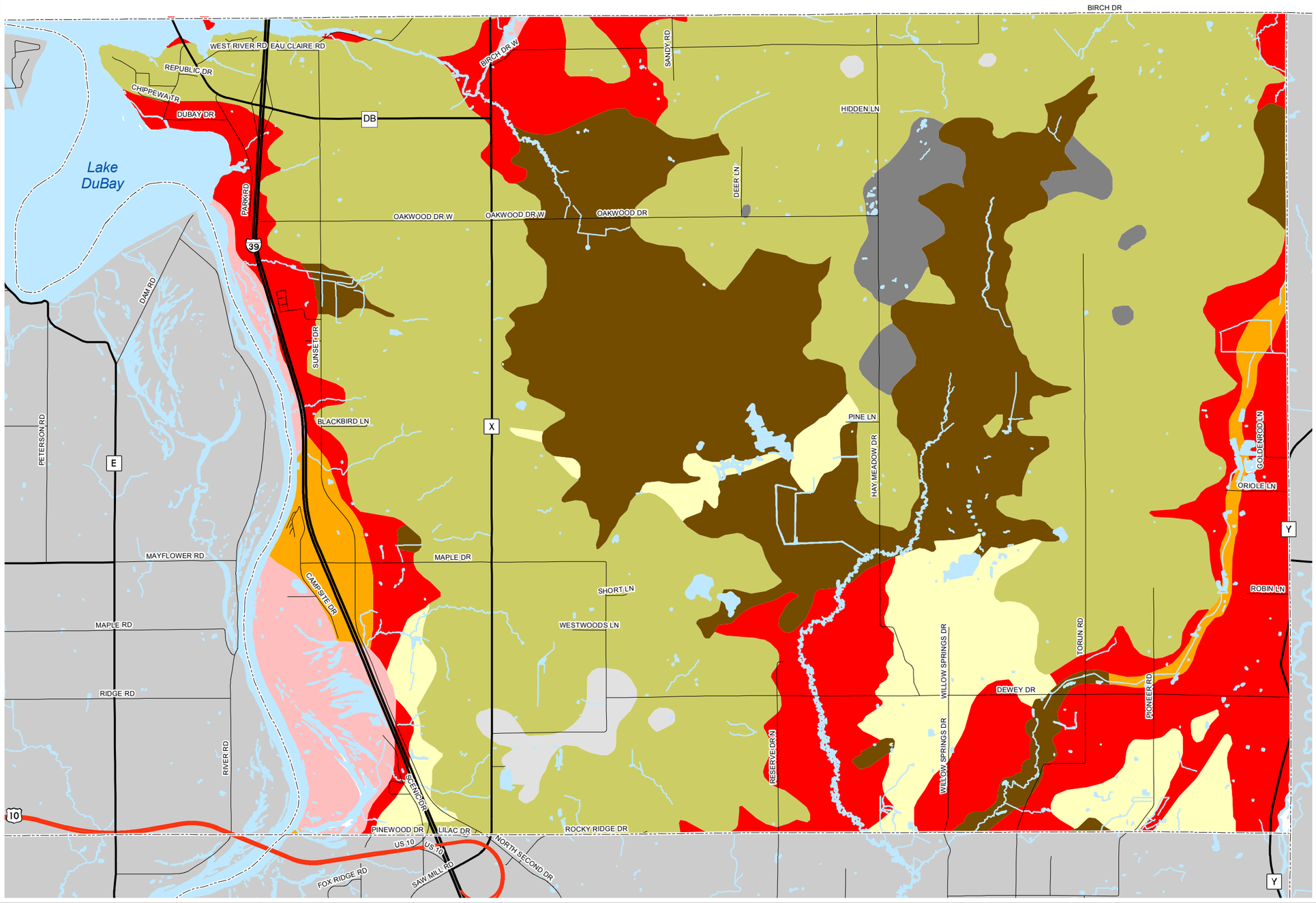

- Peat and Muck
- Wind-Blown Sand
- Modern Stream Sediment
- Stream Sediment
- Melt-Water-Stream Sediment
- Hillslope Deposits
- Cambrian Units
- Precambrian Units

N
W E
S

0 0.25 0.5 1 Miles

Source: Portage County Planning & Zoning (2009)
Wisconsin Geological & Natural History Survey (1986)

Adopted: July 15, 2009

Town of Dewey Comprehensive Plan

Portage County
Planning & Zoning
1462 Strongs Ave.
Stevens Point, WI 54481