Map 5.2
Topography

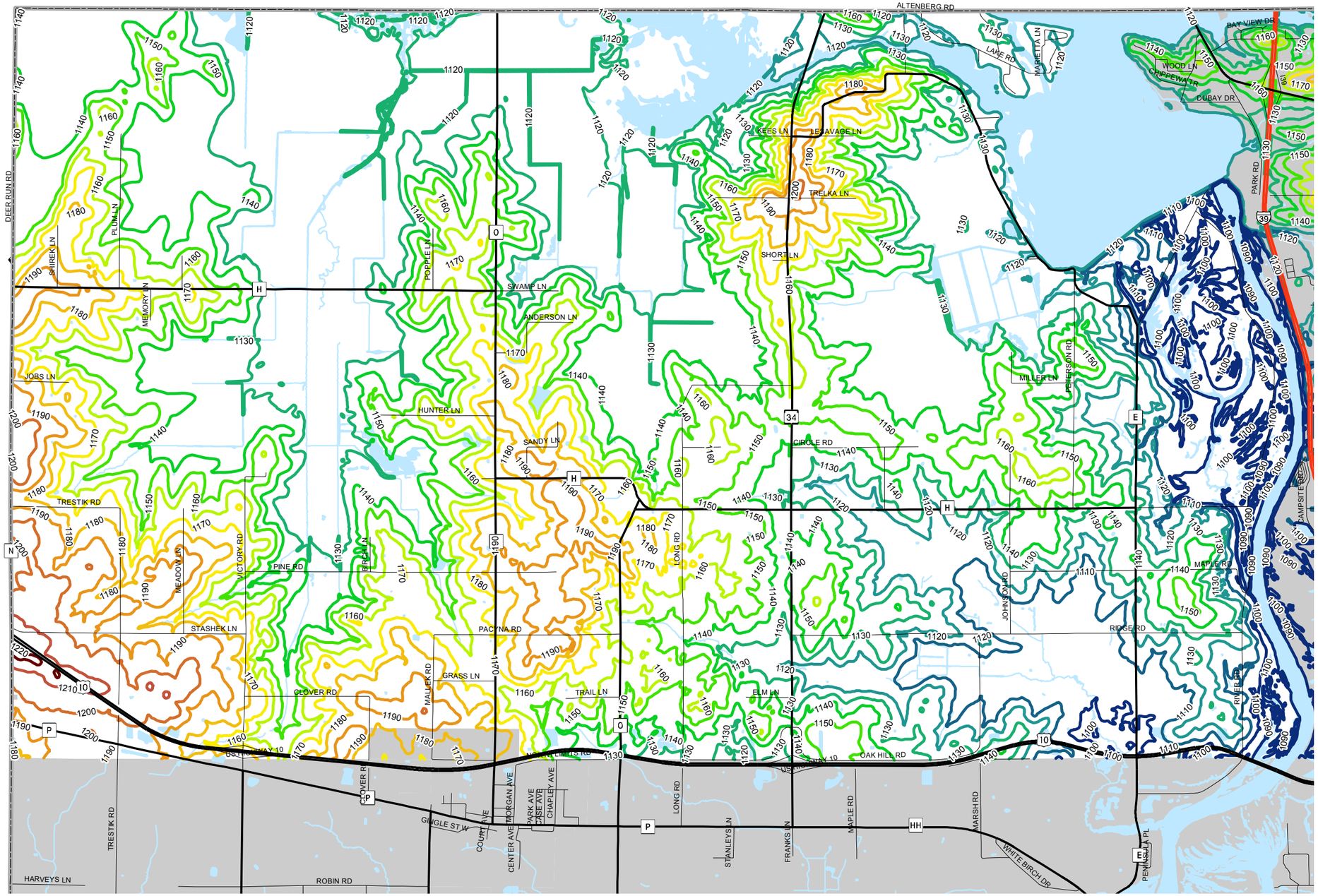

Elevation (ft. above sea level)

- 1090 - 1100
- 1101 - 1110
- 1111 - 1120
- 1121 - 1130
- 1131 - 1140
- 1141 - 1150
- 1151 - 1160
- 1161 - 1170
- 1171 - 1180
- 1181 - 1190
- 1191 - 1200
- 1201 - 1210
- 1211 - 1220

N W E S

0 0.25 0.5 1 Miles

Adopted: September 10, 2014

Source: Portage County Planning & Zoning (2014)

Town of Eau Pleine Comprehensive Plan

Portage County
Planning & Zoning
1462 Strongs Ave.
Stevens Point, WI 54481