Map 8.2
Future Land Use

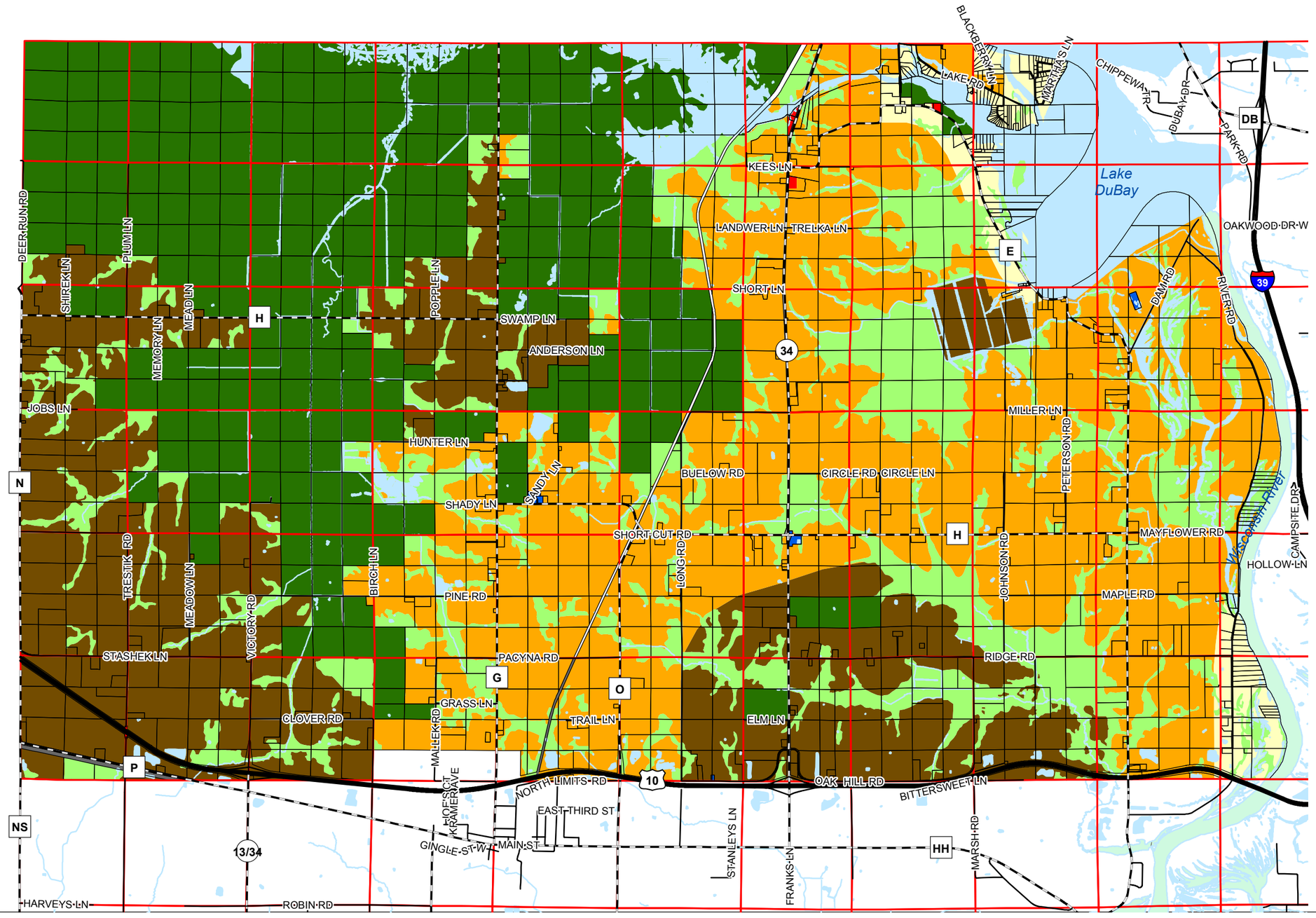

Future Land Use

- Medium Density Residential
- Commercial
- Institutional
- L2 - Intermediate Agriculture
- L3 - Limited Agriculture/Mixed Use
- Natural Areas - Limited
- Natural Areas - Protected
- Right-of-Way
- Railroad

N W E S

0 0.25 0.5 1 Miles

Source: Town of Eau Pleine (2014)
Portage County Planning & Zoning (2014)

Adopted: September 10, 2014

Town of Eau Pleine Comprehensive Plan

Portage County
Planning & Zoning
1462 Strongs Ave.
Stevens Point, WI 54481