Interstate West Planning Area

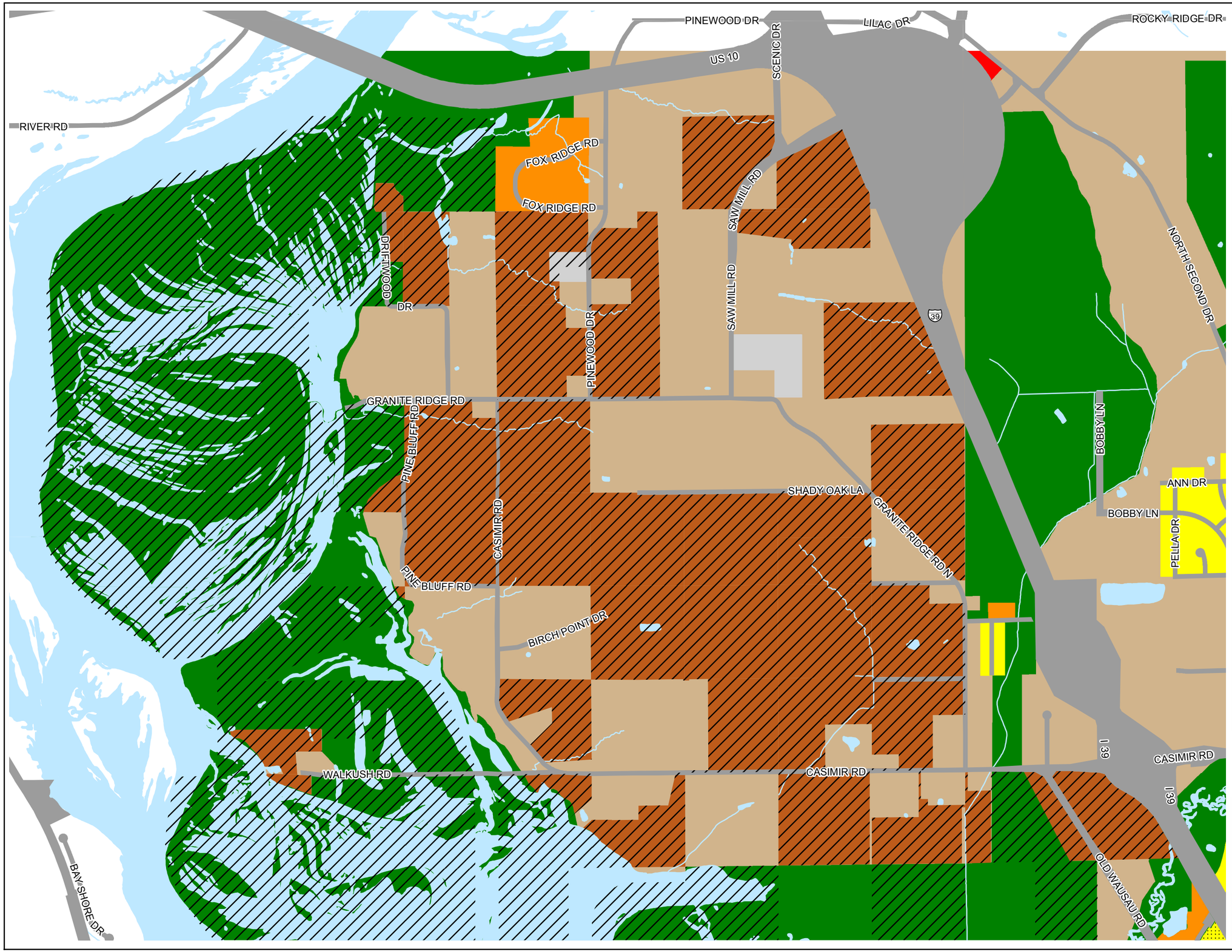

Proposed Zoning

Parcels 20 acres and larger

Existing A4 General Agricultural Zoning will be changed to A3 Low Density Agricultural

Other Parcels

Portage County Zoning Districts

- R1 Rural and Urban Fringe Residence
- R2 Single Family Residence
- R3 One & Two Family Residence
- R4 Multiple Family Residence
- R5 Waterfront Residence
- CON Conservancy
- A1 Exclusive Agricultural
- A20 Primary Agriculture
- A2 Agricultural Transition
- A3 Low Density Agricultural
- A4 General Agricultural
- REC Recreational
- C1 Neighborhood Commercial
- C2 Marina
- C3 Commercial
- C4 Highway Commercial
- IND Industrial

N W E S

Miles

0 0.125 0.25 0.5

Source: Portage County Planning & Zoning (2010)

October 20, 2010

Portage County
Planning & Zoning
1462 Strongs Ave.
Stevens Point, WI 54481