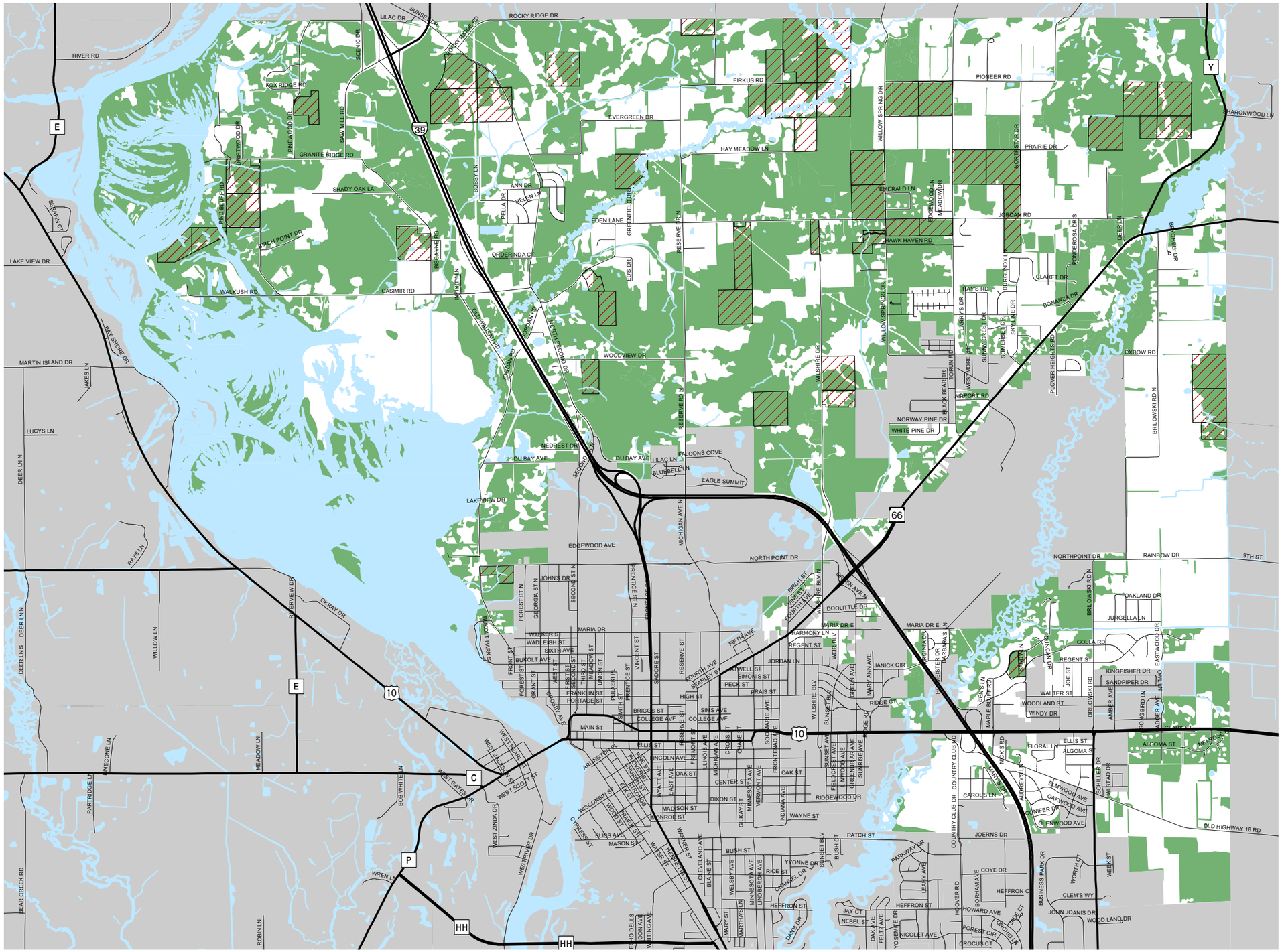

Map 5.6
Forested Land

Managed Forest Land*

Forested Land

*The entire parcel is shown, however, only the wooded portion of each parcel is included in the MFL program

N
W E
S

0 0.25 0.5 1 Miles

Source: Portage County Planning & Zoning (2005)

Plan Commission Adoptetd: May 1, 2006

Town of Hull Comprehensive Plan

Portage County
Planning & Zoning
1462 Strongs Ave.
Stevens Point, WI 54481