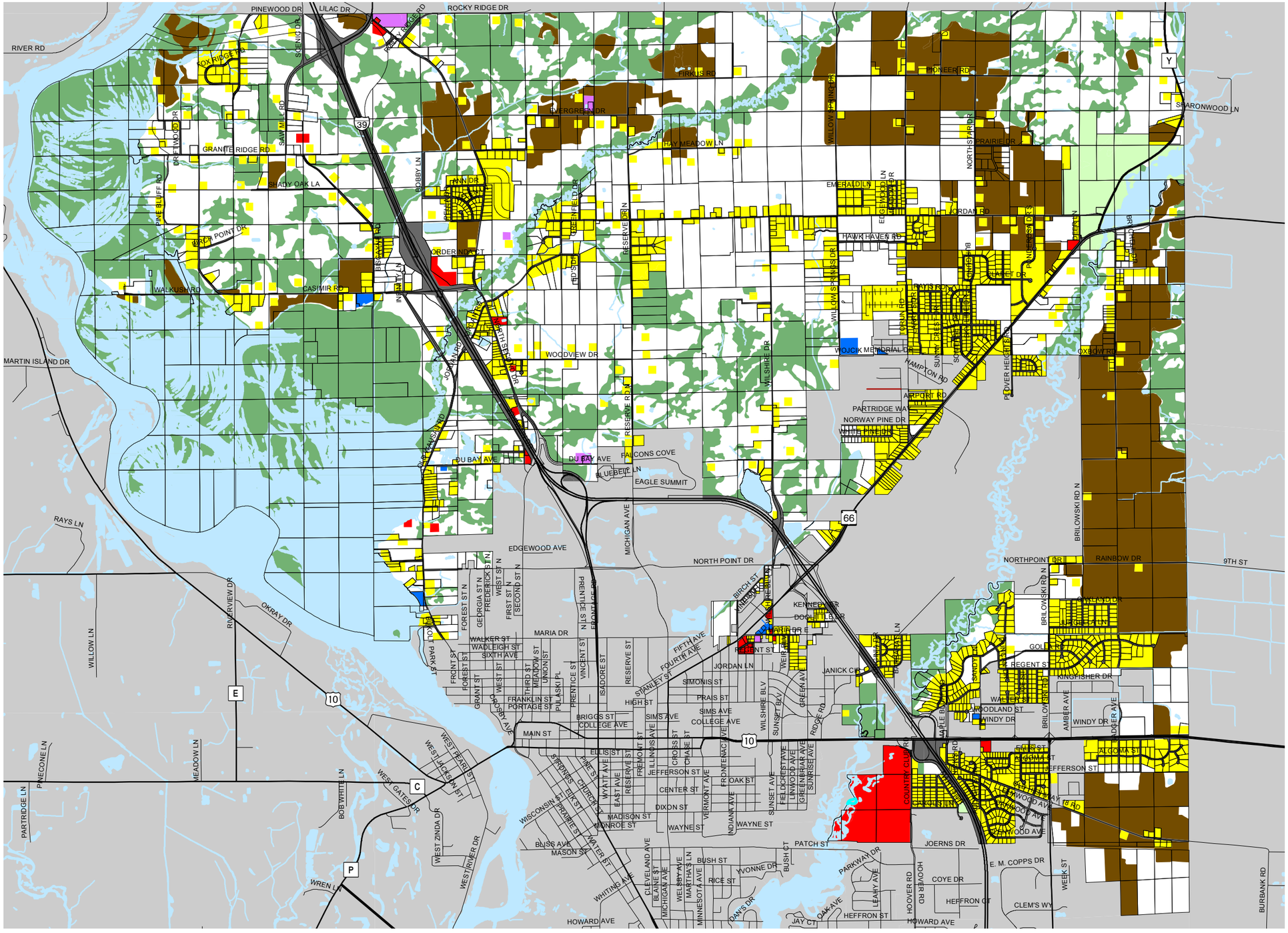

Map 8.1
Existing Land Use

LANDUSE

- Agriculture
- Commercial
- Industrial
- Institutional
- Natural Areas
- Parks & Recreation
- Residential
- Road Right-of-Way
- Vacant

N
W E
S

0 0.25 0.5 1 Miles

Source: Portage County Planning & Zoning (2005)
Town of Hull (2005)

Plan Commission Adoptetd: May 1, 2006

Town of Hull Comprehensive Plan

Portage County
Planning & Zoning
1462 Strongs Ave.
Stevens Point, WI 54481