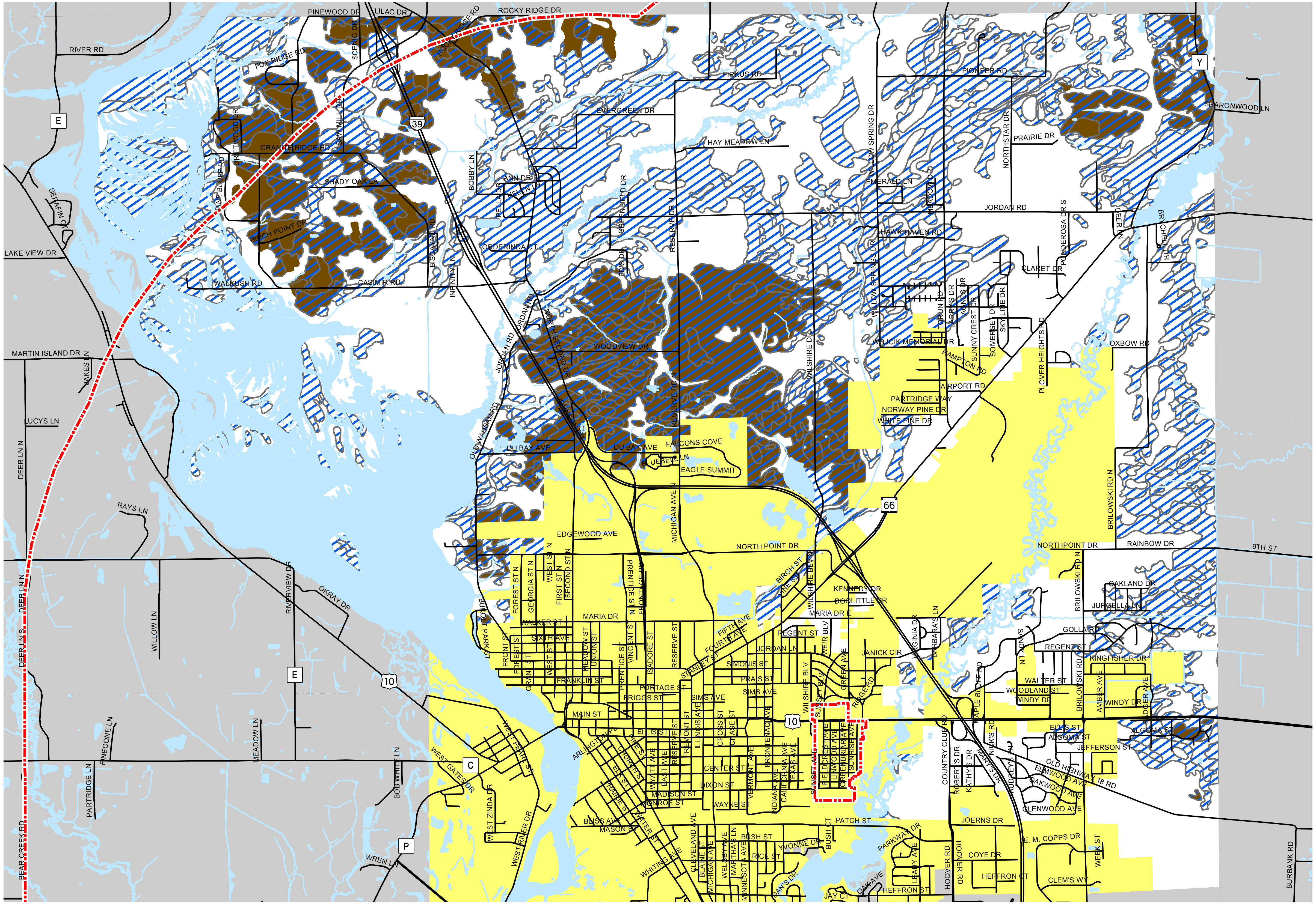

Map 8.3
Depth to Groundwater, Bedrock

Depth to Groundwater (< 5 Feet)

Shallow Bedrock (about 5')

Extraterritorial Boundaries

N
W E
S

0 0.25 0.5 1 Miles

Source: Portage County Planning & Zoning (2005)

Plan Commission Adoptetd: May 1, 2006

Town of Hull Comprehensive Plan

Portage County
Planning & Zoning
1462 Strongs Ave.
Stevens Point, WI 54481