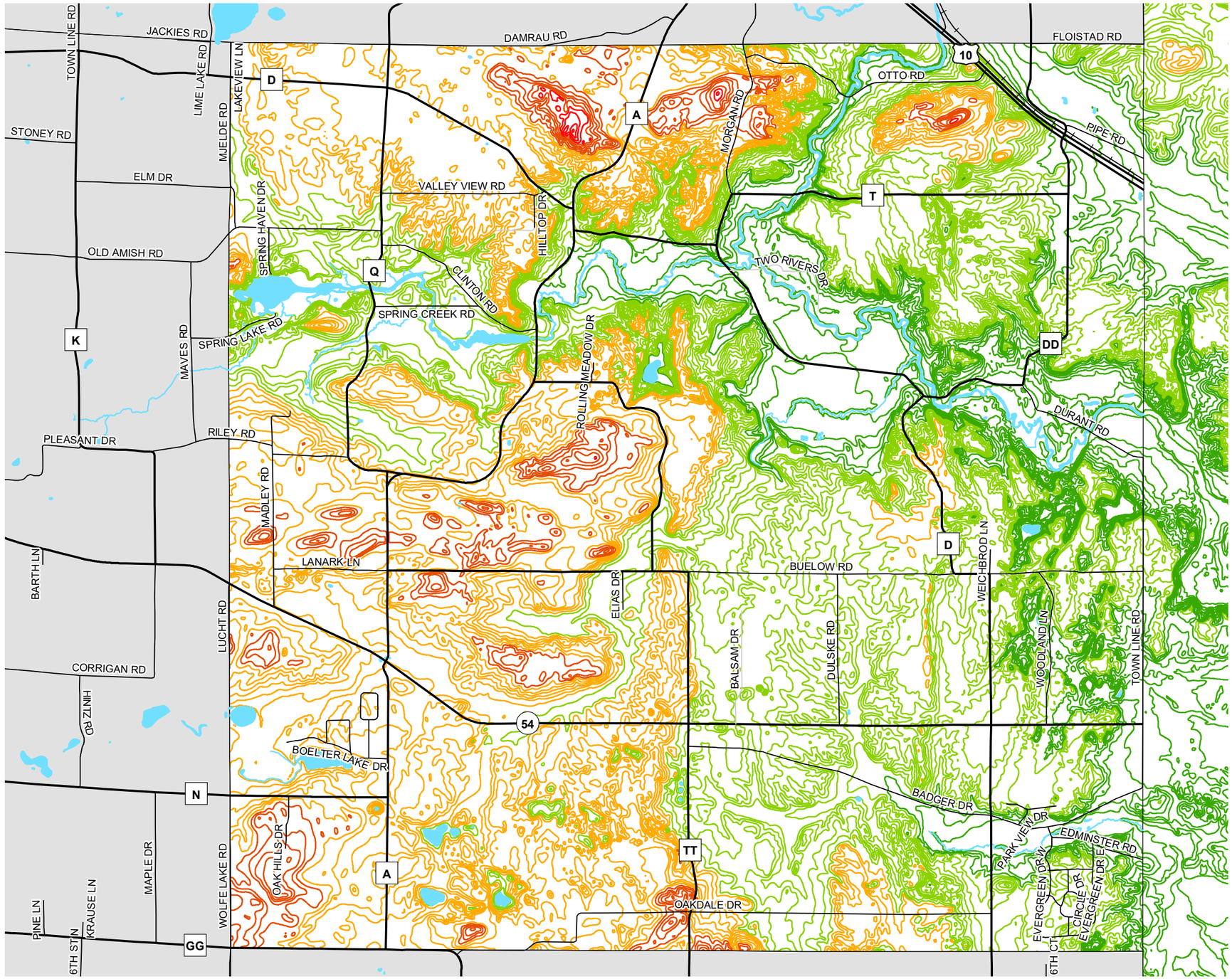

Map 5.2
Topography

Elevation
- 910 - 1010
- 1020 - 1080
- 1090 - 1140
- 1150 - 1190
- 1200-1230

N
W E
S

0 0.25 0.5 1 Miles

Source: Portage County Planning & Zoning (2019)
U.S. Geological Survey (1967-1971)

Town Board Adopted: November 12, 2019
County Board Adopted: March 17, 2020

Town of Lanark Comprehensive Plan

Portage County
Planning & Zoning
1462 Strongs Ave.
Stevens Point, WI 54481