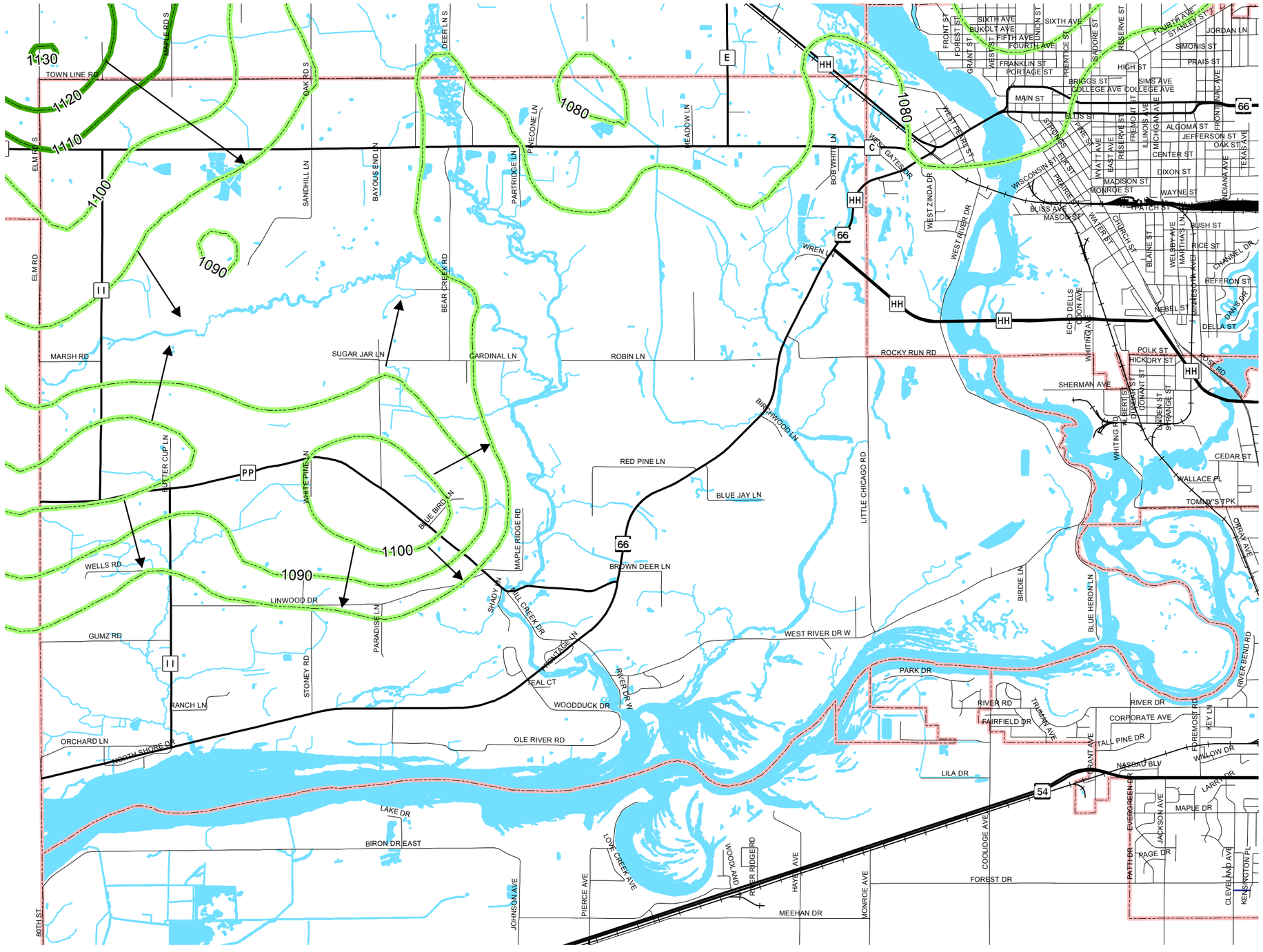

Groundwater Flow

Groundwater Elevation

1080 - 1100

1101 - 1130

Groundwater Flow Direction

N
W E
S

0 0.25 0.5 1 Miles

Source: Portage County Planning & Zoning (2009)

Map Printed: November 23, 2009

Town of Linwood Comprehensive Plan