Map 5.2
Portage County Drainage District

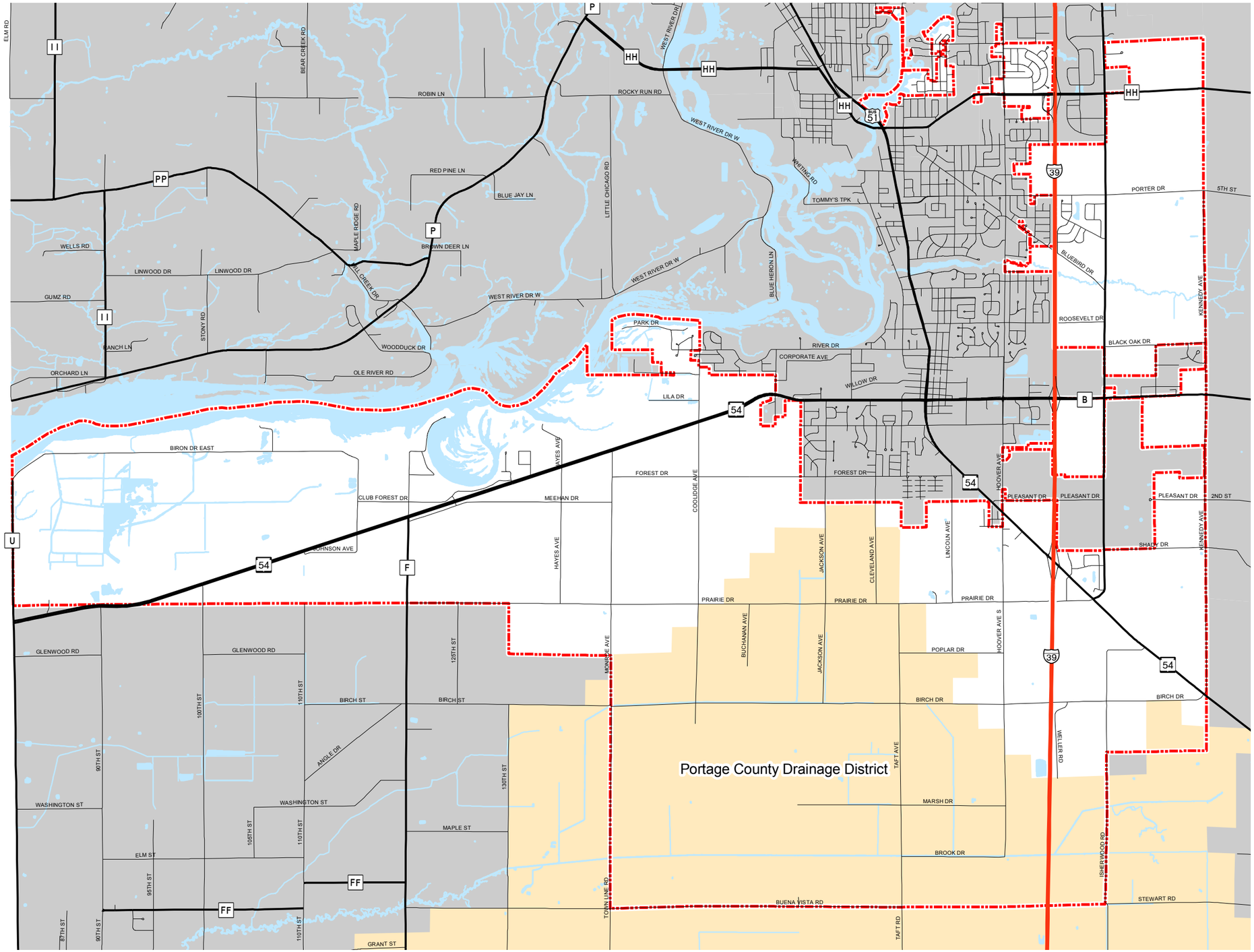

Drainage District

N
W E
S

0 0.5 1 2 Miles

Source: Portage County Planning & Zoning (2005)

Adopted: December 21, 2005

Town of Plover Comprehensive Plan

Portage County Planning & Zoning
1462 Strongs Ave.
Stevens Point, WI 54481