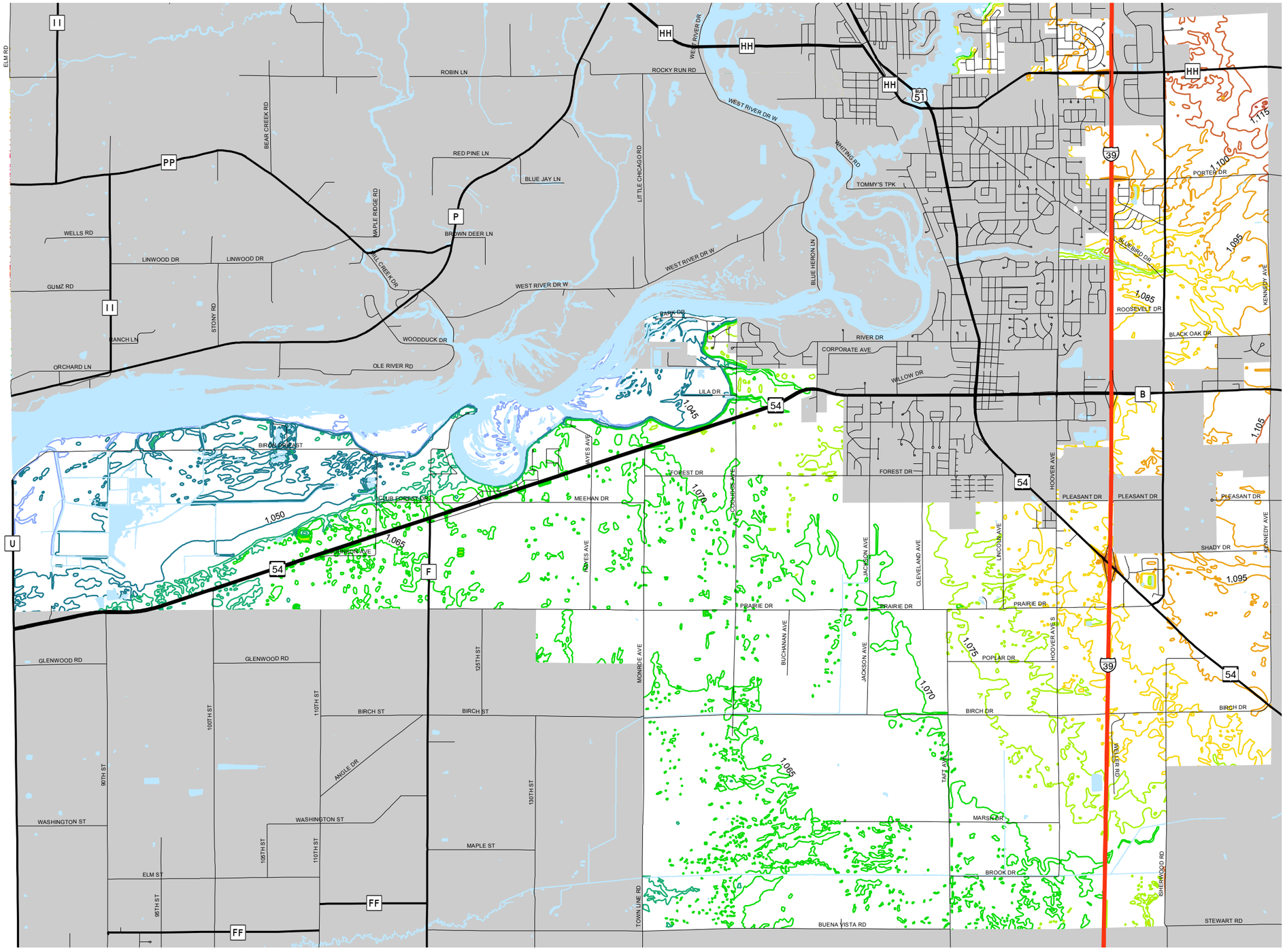

Map 5.3
Topography

ELEVATION

- 1040 - 1050
- 1051 - 1060
- 1061 - 1070
- 1071 - 1080
- 1081 - 1090
- 1091 - 1100
- 1101 - 1110
- 1111 - 1120

N
W E
S

0 0.5 1 2 Miles

Source: Portage County Planning & Zoning (2005
U.S. Geological Survey (1967-1971)

Adopted: December 21, 2005

Town of Plover Comprehensive Plan

Portage County
Planning & Zoning
1462 Strongs Ave.
Stevens Point, WI 54481