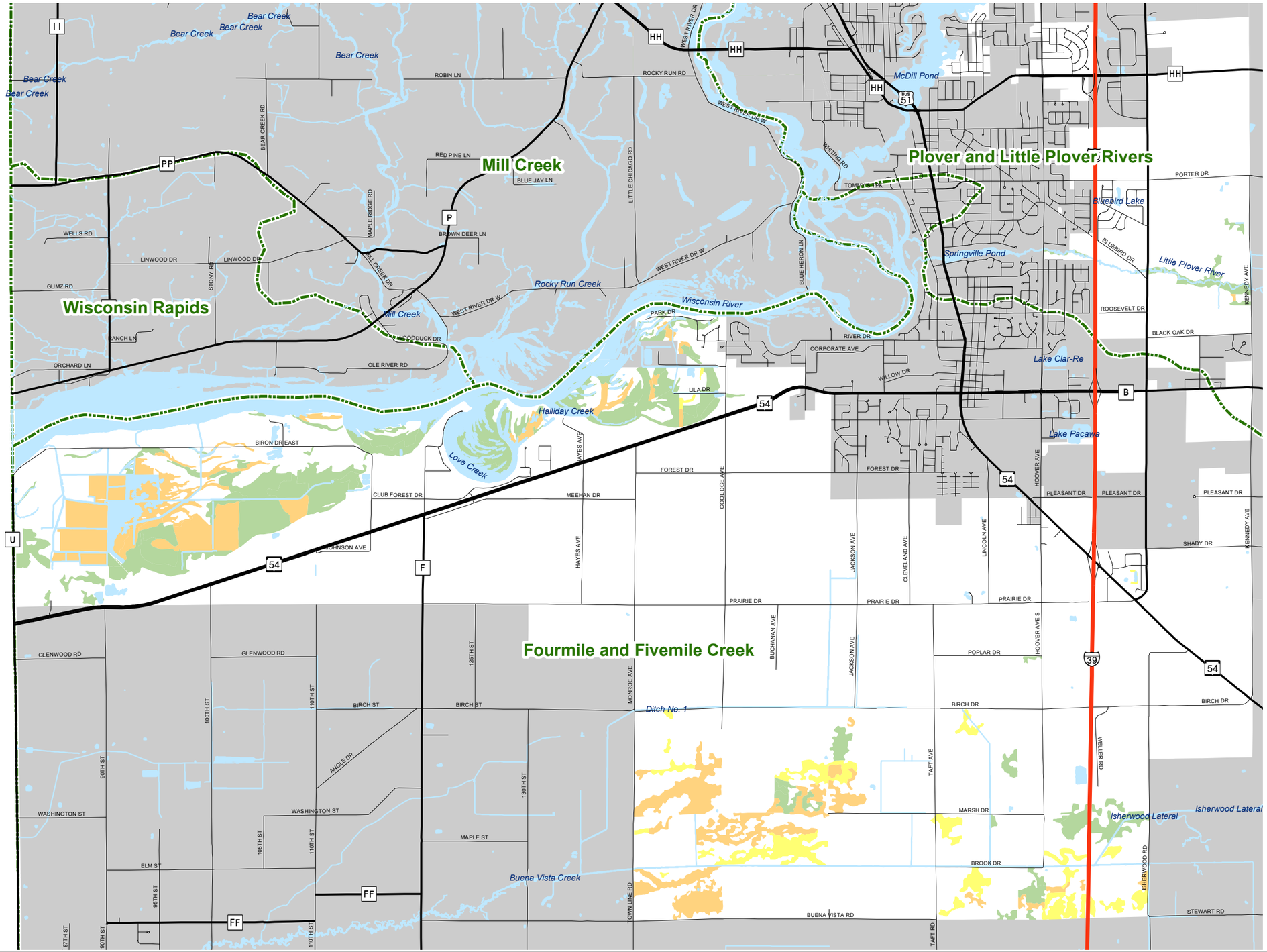

Map 5.5
Wetlands
&
Watersheds

Wetland Class

- Emergent/Wet Meadow
- Scrub/Shrub
- Forested

Watershed Boundary

N
W E
S

0 0.5 1 2 Miles

Source: Portage County Planning & Zoning (2005)
DNR - Wisconsin Wetland Inventory (1986)

Adopted: December 21, 2005

Town of Plover Comprehensive Plan

Portage County
Planning & Zoning
1462 Strongs Ave.
Stevens Point, WI 54481