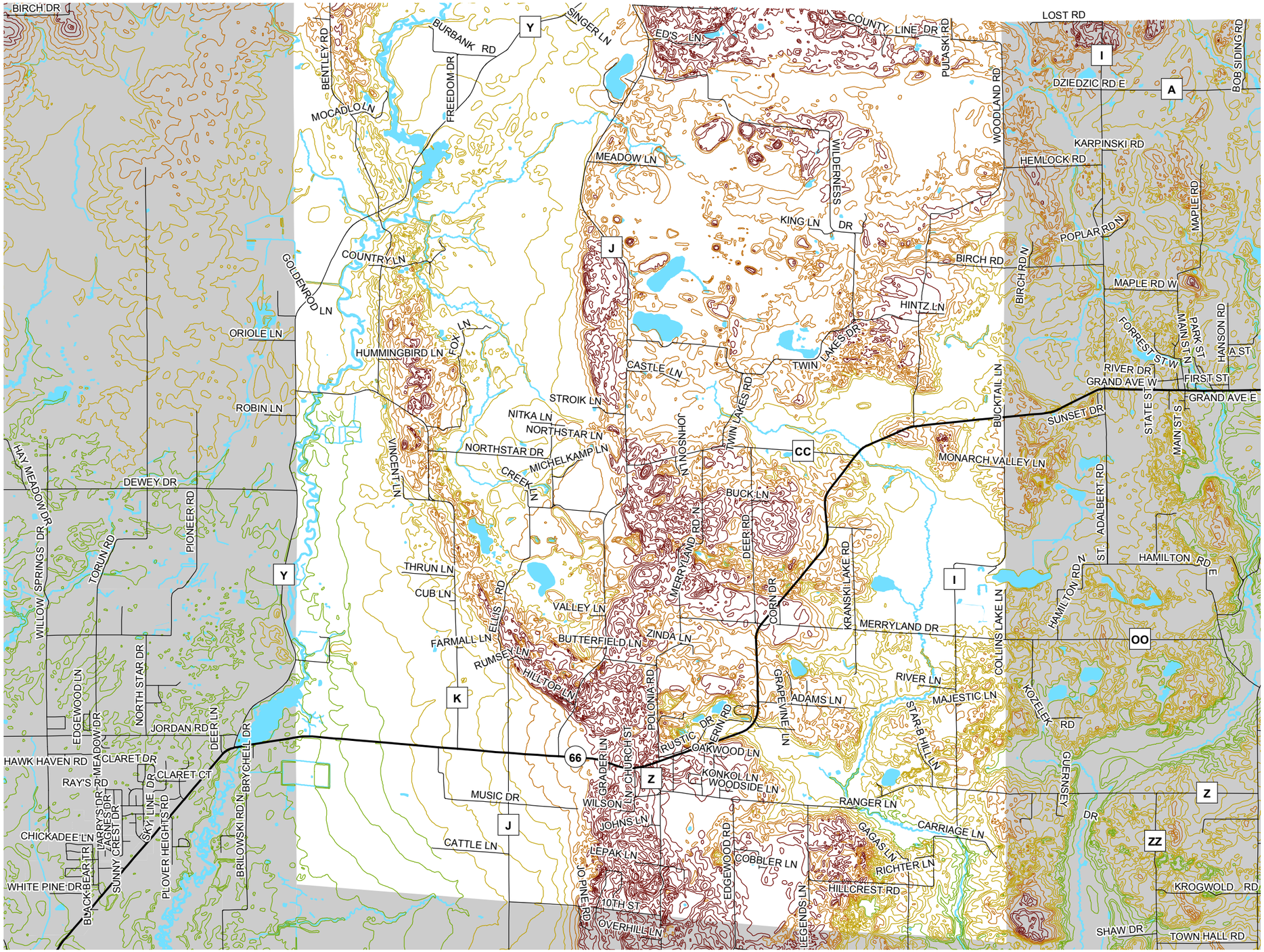

Map 031
Topography

Elevation (in Feet)

- 1100 - 1135
- 1135 - 1170
- 1170 - 1200
- 1200 - 1300

N
W E
S

0 0.5 1 2 Miles

Source: Portage County Planning & Zoning (2016)
U.S. Geological Survey (1967-1971)

Town Board Adopted: June 14, 2016

Town of Sharon Comprehensive Plan