Map 033
Wetlands
&
Watersheds

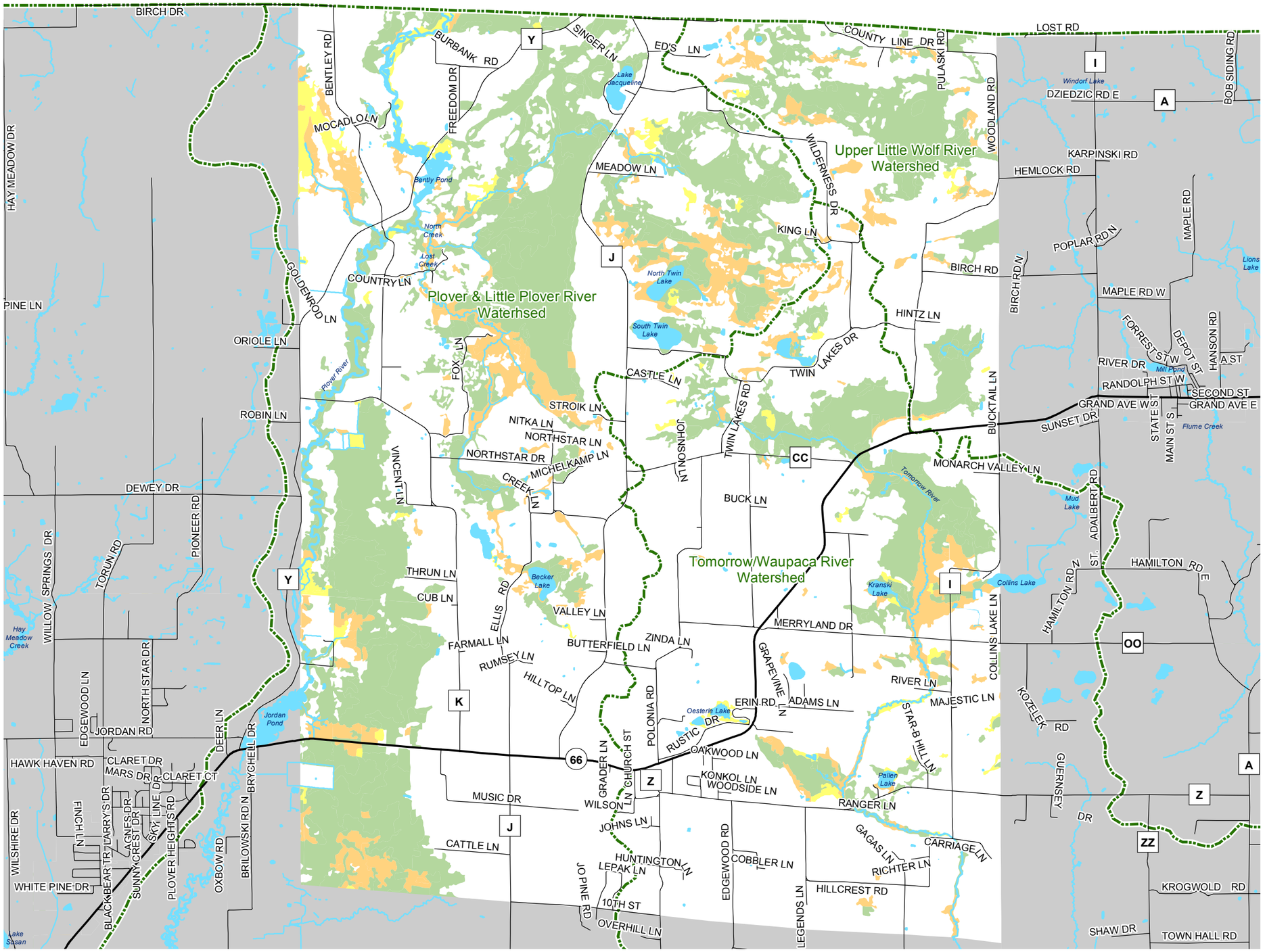

Wetland Class

- Emergent/ Wet Meadow
- Scrub/Shrub
- Forested

Watershed Boundaries

N
W E
S

0 0.5 1 2 Miles

Source: Portage County Planning & Zoning (2016)
DNR - Wisconsin Wetland Inventory (1986)

Town Board Adopted: June 14, 2016

Town of Sharon Comprehensive Plan