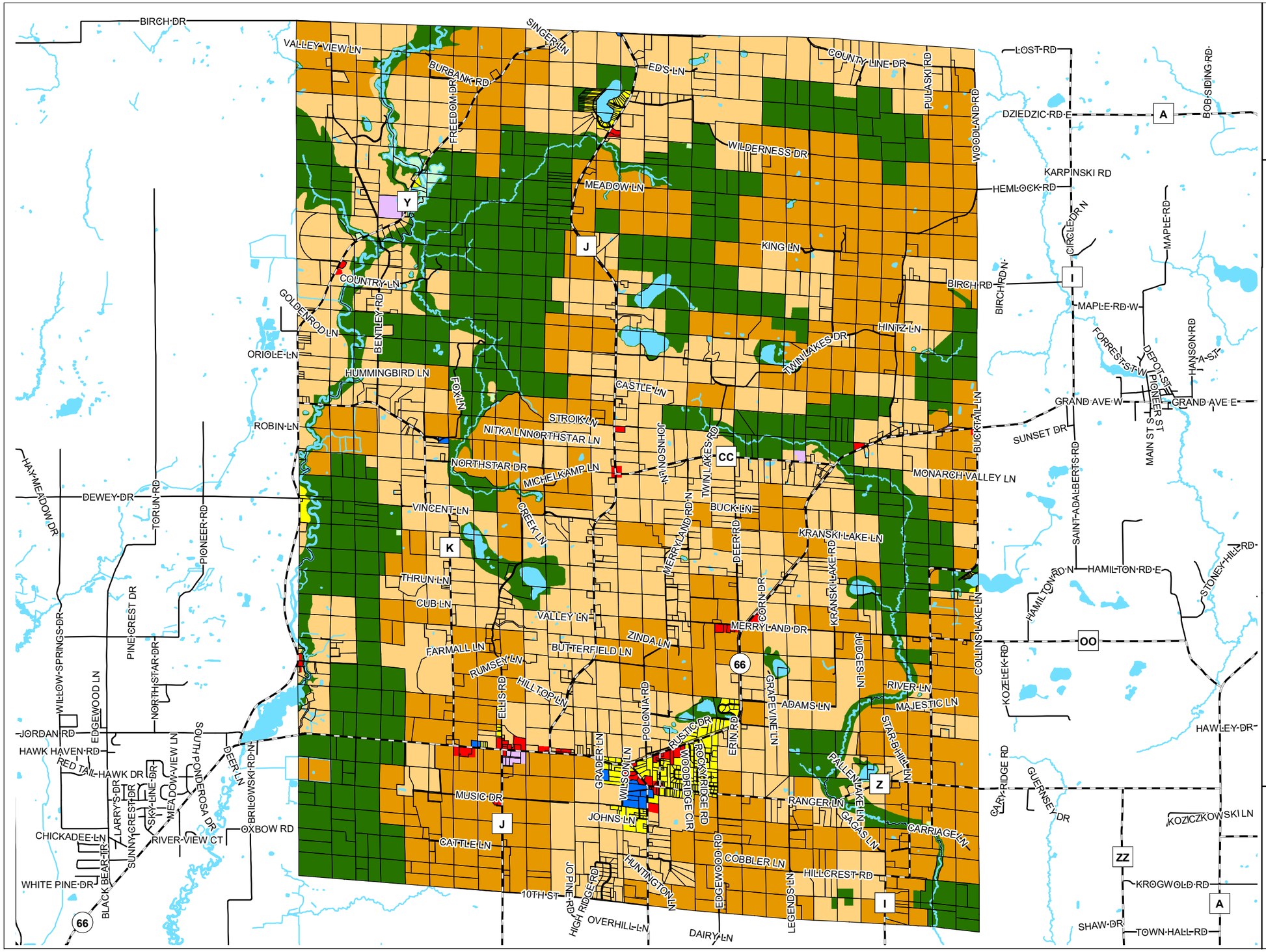

Map 043A
Future Land Use

Future Land Use

- Residential
- Commercial
- Institutional
- Industrial
- L-2
- L-3
- Natural Areas - Limited
- Natural Areas - Protected

N
W E
S

0 0.5 1 2 Miles

Source: Portage County Planning & Zoning (2016)
Town of Sharon (2016)

Adopted: June 14, 2016
Amended: January 21, 2020
Date: June 3, 2020

Town of Sharon Comprehensive Plan