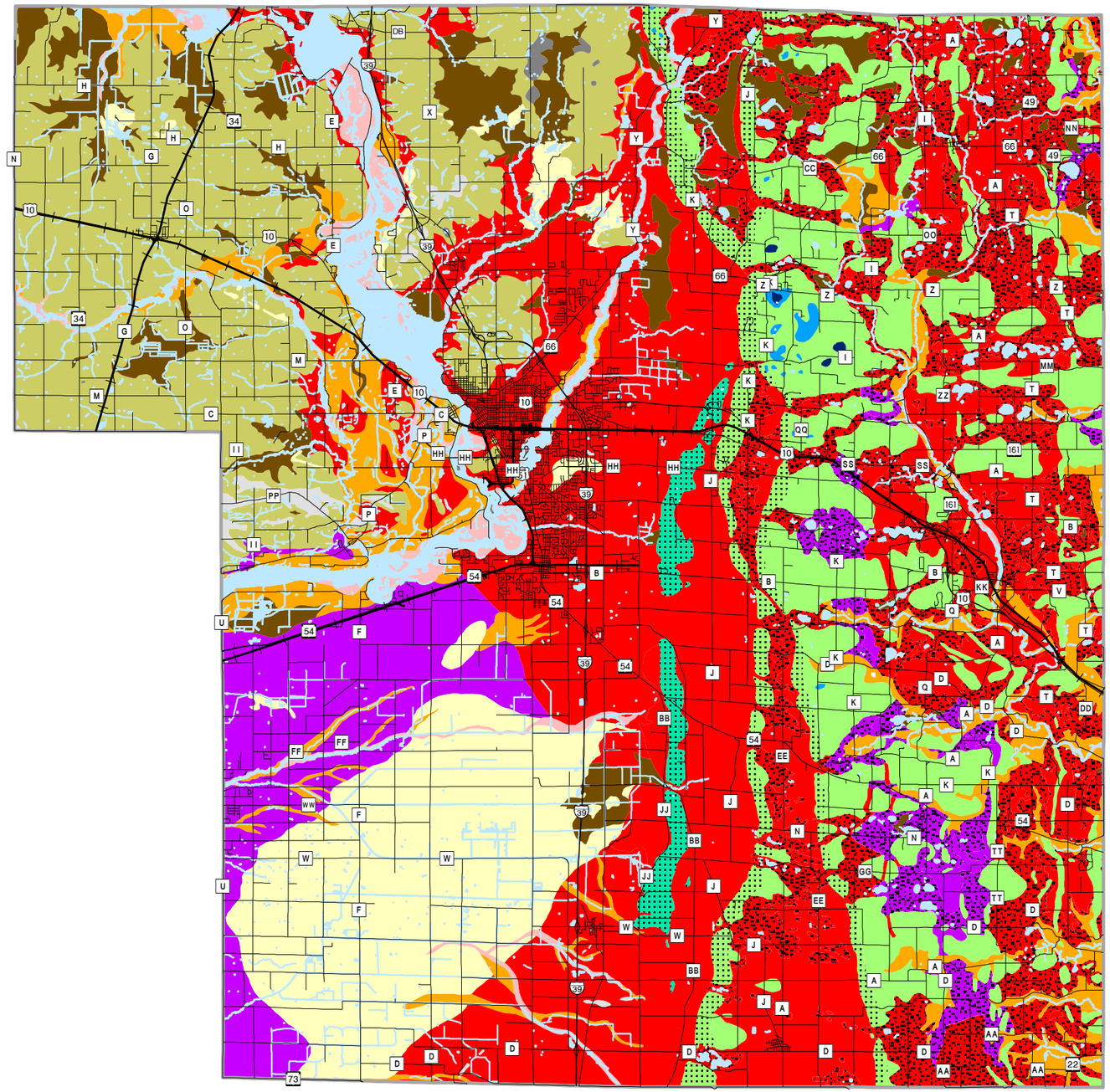

Map 5.2
Pleistocene Geology

- Peat and Muck
- Wind-Blown Sand
- Modern Stream Sediment
- Stream Sediment
- Melt-Water-Stream Sediment (Hilly)
- Melt-Water-Stream Sediment
- Melt-Water-Stream Sediment & Offshore Sediment, Undifferentiated
- Melt-Water-Stream Sediment & Offshore Sediment, Undifferentiated (Hilly)
- Offshore Sediment - Sand
- Offshore Sediment - Silt
- Till of Mapleview Member
- Till of Mapleview Member - Moraine
- Till of Keene Member
- Hillslope Deposits
- Cambrian Units
- Precambrian Units

N
W E
S

0 1 2 4 Miles

Source: Portage County Planning & Zoning (2005)
Wisconsin Geological & Natural History Survey (1986)

Map Adopted: May 16, 2006

Portage County Comprehensive Plan

Portage County
Planning and Zoning
1462 Strongs Ave.
Stevens Point, WI 54481