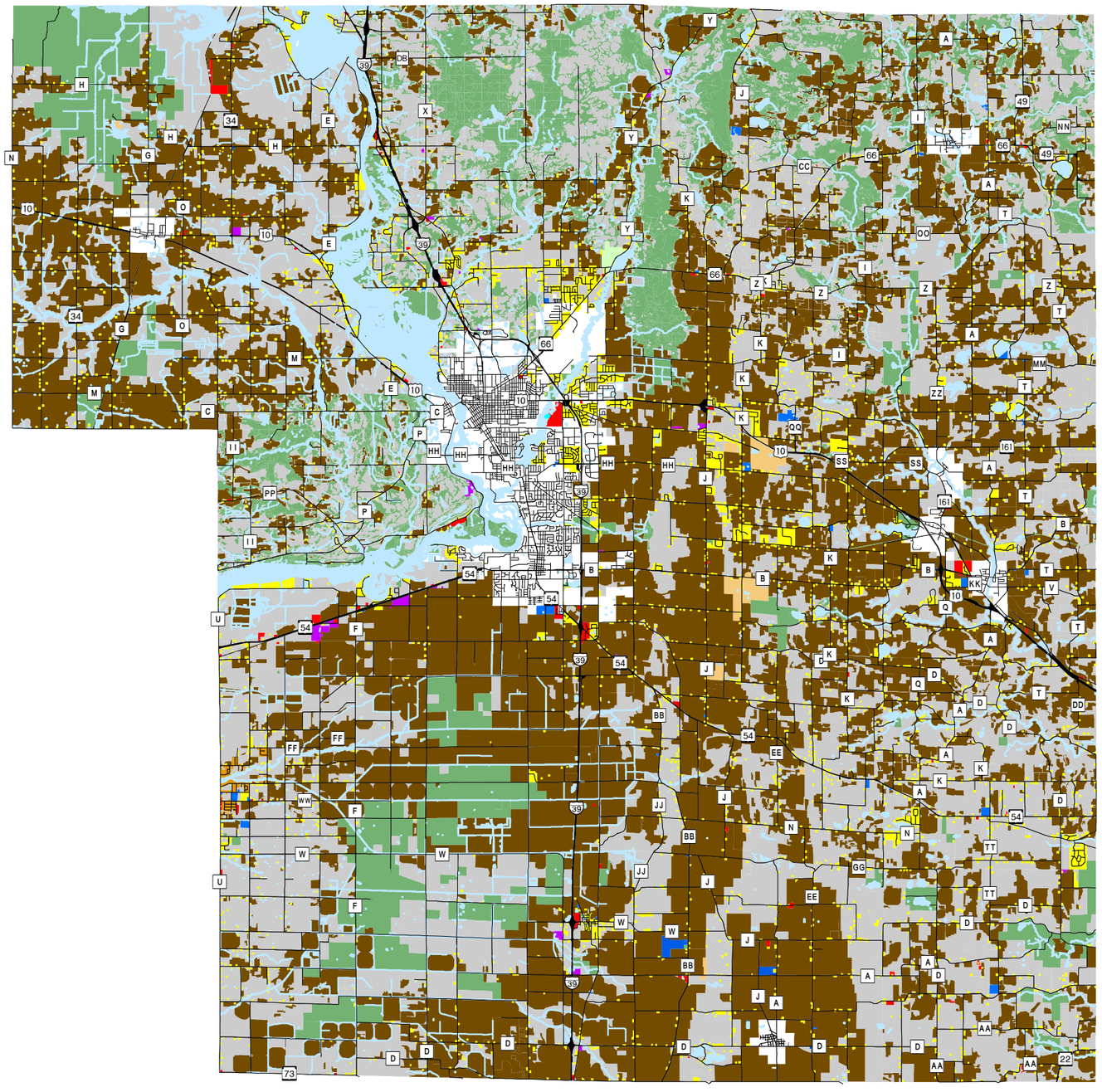

Map 8.1
General Land Use
2005

- Residential
- High Density Residential
- Commercial
- Institutional
- Industrial
- Agriculture
- Gravel Pit
- Natural Areas
- Parks & Recreation
- Road Right-of-Way
- Vacant/Undeveloped

N W E S

0 1 2 4 Miles

Source: Portage County Planning & Zoning (2005)

Map Adopted: May 16, 2006

Portage County Comprehensive Plan

Portage County
Planning and Zoning
1462 Strongs Ave.
Stevens Point, WI 54481